WEATHER—Generally fair tonight and Thursday except probably snow flurries near Lake Erie. Colder tonight, continued cold Thursday and Friday.
Maximum temperature today, 18 at 1 p. m.; minimum, 1 at 9 a. m.

The Lima News

AND TIMES-DEMOCRAT—NORTHWESTERN OHIO'S GREATEST DAILY

HOME EDITION
Susie Smart's advice is asked by scores every week—She can help you if you have love problems

THIRTY-EIGHTH YEAR | LIMA, OHIO, WEDNESDAY, FEBRUARY 14, 1923 | PRICE THREE CENTS

SEVEN KILLED IN STORM

German Bankers Are Arrested

DREAM OF HOLDUP COMES TRUE

"Nigger Island" Merchant is Robbed of $1,000

SHOT IN HEEL BY BANDIT

Sheriff's Posse Fails to Locate Robbers in Auto

Dreams came true for William Cozart, proprietor of a store at "Nigger Island," on the edge of the Scioto onion marsh, near Foraker, Tuesday night, but it cost him $1,000 and a bullet wound in his heel.

Monday night Cozart dreamed that he had been held up and robbed in his store. He was disturbed about it all day Tuesday and several times related the vision to his wife.

Tuesday night, at 7 o'clock, as Cozart and his wife and 12-year-old daughter were alone in the store, a bearded stranger, with his cap drawn down over his eyes, entered and purchased a package of tobacco. As he was pocketing his change, the stranger drew a gun and ordered Cozart to throw up his hands.

Instead, Cozart started for an open door leading into a rear room, where he kept a revolver. The stranger fired four shots after Cozart, one of the bullets striking him in the heel. Cozart quickly closed the door. Then the holdup turned the gun on Mrs. Cozart and her daughter and forced them to put up their hands.

FAMILIAR WITH STORE

He appeared to have had previous knowledge of the interior of the store and is believed to have known that Cozart drew money from a Kenton bank the day previous to pay for some agricultural implements. The bandit removed canned goods from a shelf, exposing to view a cigar box, in which Cozart had placed the money. The stranger backed out of the store and then ran toward a waiting auto a short distance down the road, the driver of the car having the motor running, ready for quick action.

Cozart pursued the bandit and emptied the chambers of a revolver, but does not believe any of the shots struck the robber. The men made their escape in the auto, driving toward Kenton. The bandit is described as being about five feet, six inches in height.

The cigar box carried away by the robber contained $400 in currency and $600 in checks and Liberty bonds. Sheriff Berlein organized a posse to scour the county, but efforts to apprehend the man were fruitless.

PETTY STUFF, SAY LANKER, CROSSON

Fayette-co Sheriff to Stop Card Playing, by Heck!

"Never heard of anything like it before," said Chief of Police T. A. Lanker, when the attention of that official was called to the statement that Sheriff W. L. Lewis of Fayette-co. at Washington C. H. has issued an edict against playing social card games in that county.

"Neither did I," declared Sheriff Harvey Crosson.

The Fayette-co limb of the law holds that prize giving constitutes as great a violation of the anti-gambling laws as playing for money stakes.

Which means that Sheriff Lewis has banned operations of women's euchre and bridge clubs, so far as they apply to card playing where prizes are given the winners.

Lewis declares he will arrest men and women, if necessary, to break up playing for prizes. However, he hasn't threatened to snoop around women's club meetings.

"That's going the limit," Chief Lanker said in commenting on the ukase issued by the Fayette-co guardian. "There are bigger things to go after, without bothering with friendly card games," Lanker continued.

"It's petty stuff quoth Sheriff Crosson. "It seems to me that the sheriff at Washington C. H. could could find bigger game. He could if he was in Allen-co. With liquor law violations to contend with and other kinds of wrongdoings, added to the problem of rounding up stray dogs—well, we're too busy to think of trying to stop social card games. I don't think he can make gambling charges stick in such cases anyway."

WOULD ATTACH STUDENTS TO PICK AND FRYING PAN

BERKELEY, Calif. — Facing a class of both sexes, Professor G. L. Montgomery, of the English department, declared that there are 7,000 students in the University of California "who should be attached to the handle of a pick or a frying pan."

Seventy per cent of the university's 10,000 students, he said, are more interested in dancing than in pursuing the subleties of Shakespeare or Chaucer.

ANOTHER BLOW IS AIMED AT KLAN

Second Mask Bill Offered in Ohio Legislature

WOULD PROHIBIT MEETINGS

Rural Police Measure Also Before Solons at Columbus

COLUMBUS—(Associated Press)—The second attempt to limit activities of the Ku Klux Klan in Ohio had appeared before the legislature today. Only a week after his bill providing that secret organizations—includin the Ku Klux Klan—should file with the secretary of state lists of officers and members had met defeat in the house Representative Justin W. Harding, Republican, Warren-co, introduced another measure aimed at the organization. It would prohibit seret organizations from gathering in greater numbers than two in public places while wearing masks.

The bill, its author believes, would prevent Ku Klux Klan parades which have been a feature of the organization's activities.

RURAL POLICE

Before the legislature today also was the first proposal of the session for a state-wide rural police system. A bill introduced yesterday by Representative Gus Kasch, Democrat, Summit-co, would establish such a system at the expense of a tax of two cents per gallon on gasoline, half of the proceeds which would go for road maintenance and half for the support of the constabulary. Members of the force contemplated in the bill might not be used in labor troubles "as strike-breakers or otherwise" and could be used in cities only in case of emergency at the request of mayors, sheriffs or judges and subject to the approval of the governor. Several bills already before the assembly providing for such force would make their creation optional with each county.

PROHIBITION MEASURE

Prohibition today was a subject no longer before the legislators. The senate yesterday passed the Gordon "padlock bill," already approved by the house, and Senator Kryder, the president pro tem, signed the Bender prohibition measure passed by both houses some time ago. All that remains to be done now is the signing by the presiding officers of both houses of the Gordon bill which would make Ohio laws conform to the Volstead act by allowing courts to declare premises where manufacture or sale of liquor had taken place nuisances and lock them up for periods of one year.

Pike-co political methods were to receive a further airing today before a special house committee hearing the contest of Harry Foster, Republican, for the seat in the legislature of Robert S. Wynn. Foster charges that Wynn was elected to his seat by irregular methods.

TEACHERS MEASURE

COLUMBUS — (United Press)— Hearings on the Bender teachers tenure bill were resumed by the senate common schools committee today following a meeting last night at which Cleveland and Cincinnati teachers urged passage of the bill. No opponents appeared. The proposed law was commended as offering a means of protecting the successful teacher of experience from unjust dismissal and providing an impersonal method of dismissing incompetents.

Under the bill, a teacher after a probationary period, is recognized as having a contract for an indefinite period during efficiency and good behavior.

DOLLAR DAY NEXT

February 28 is Date Chosen by Merchants of Lima

Next semi-annual "Dollar Day" in Lima will be held February 28.

This date was picked at a meeting of merchants at the Board of Commerce rooms, Wednesday morning. The date is one of the most important on the merchandising calender of the city and twice a year Lima merchants take great care and make extra efforts to offer buyers the best values possible for their money.

The idea of holding a "Dollar Day" each spring and fall was inaugurated several years ago, and each year has seen greater interest displayed.

Special accommodations will be made to care for suburban shoppers and a large number of merchants have announced that February 28 will see the biggest carnival of bargains in the history of the city.

ROMANCE FAILS

Mrs. Vesta Heistand Hargis, 20, a new-fashioned girl, met Archibald Chevier, 19 (lower), an old-fashioned boy. Mrs. Hargis was separated from her husband and living with her mother. So she invited Chevier to visit them. He did, and fell in love with her. Then the husband appeared and ordered Chevier to keep away. Broken-hearted, he tried to kill himself on his loved one's doorstep. Mrs. Hargis returned to her husband.

CHURCH IS RAZED BY FLAMES

Mysterious Fires in Canadian Catholic Institutions Continue

MONTREAL, Que. — (United Press) — Old Trinity Church, noted as one of the most beautiful edifices in Canada, was destroyed by fire of undetermined origin early today.

The flames, licking their way to the tips of the tall steeple, lit up the entire west end of the city and were watched by thousands of Mardi Gras revelers ending their pre-lenten merrymaking.

The fire was discovered about 1:30 a. m. while Placevigors Square, where the church is located, was crowded with home-going crowds. After the steeple had blazed for three hours, the upper 50 feet collapsed throwing showers of sparks round about.

An investigation to determine origin was begun immediately by church, public and church authorities. The fire climaxed a series of similar blazes which were declared to have been incendiary that have destroyed Catholic churches in Canada in the last few months.

Trinity Church was recently bought by Syrian Catholics of Montreal, from the Anglican Church authorities and workmen were preparing it for the first Catholic service which was to be held March 11. It was built in 1864 and at one time Montreal's aristocracy worshipped within it. Recently, however, the congregation had dwindled and church authorities were forced to sell it.

WED SECOND TIME

McCormick - Walska Marriage Legalized Under Illinois Law

CHICAGO — (Associated Press) —There was another prospective name for Chicago's social register today, Mrs. Ganna Walska McCormick, the name that Mme. Ganna Walska, opera singer, acquired in Paris six months ago by her marriage to Harold F. McCormick, chairman of the executive committee of the International Harvest Company and which was legalized under Illinois law yesterday.

A second ceremony was necessary as Mr. McCormick's marriage to Mme. Walska in Paris occurred within less than a year after the divorce obtai. l here by Mrs. Edith Rockefeller McCormick, December 28, 1922. Beyond the official statement that came from Mr. McCormick's office, nothing was said either by him, his wife or members of his family.

At the conclusion of the ceremony he chatted with newspaper men gathered around a log fire on his mother's estate where the ceremony occurred, and later sent them food from the wedding feast.

FINE LEVIED BY FRENCH REFUSED

100,000,000 Marks Demanded for Shooting Officers

THREATEN DEATH PENALTY

British Officials See Danger in Ruhr Situation

PARIS — (United Press) — General Degoutte has decided to disarm all German police in the Ruhr to avoid repetition of the incident at Gelsenkirchen when two French officers were shot.

* * *

BRUSSELS — (United Press)— Telephonic communication between Belgium and Germany was cut off today.

* * *

LONDON — (United Press) — A dispatch to the Times from Strasbourg says that Herr Schworer, sub prefect of Offenburg, has been arrested for refusal to obey the French.

* * *

ESSEN — (United Press)— The city of Gelsenkirchen today refused to pay a fine of one hundred million marks levied by the French because of the shooting of two French officers Monday.

Leading bankers of Gelsenkirchen immediately were arrested and the French will attempt to enforce payment of the fine.

Citizens are planning a deputation to General Degoutte to demand release of the police force, which was arrested en masse yesterday when the invaders were unable to discover the identity of the persons who wounded the officers.

It is understood that the French are not likely to release the police, but will hold them for court martial.

If any of the German police are found guilty of having participated in the shooting they are liable to the death penalty.

SENTENCES THREATENED

GELSENKIRCHEN — (Associated Press)—It is reported in French circles that severe sentences are to be imposed in consequence of acts of sabotage which have caused an interference in telegraph and telephone communication with Paris.

Similar sentences, it is said, will be effected at Bochum because the German authorities there have refused to permit the French to requisition motor cars. A threat to murder the chauffeurs if the automobiles are taken over has come to the attention of the occupation forces. One hundred forty cars have been appropriated. The French are paying the drivers 35 francs a day.

The shops have reopened at Gelsenkirchen, the French agreeing not to buy foodstuffs.

Reports from Essen assert that a strike is in progress at two of the Stinnes mines in consequence of the arrest of the directors.

BRITISH SEE DANGER

LONDON — (Associated Press) —Altho the addresses of Premier Bonar Law and Foreign Secretary Curzon at the opening of parliament added little to what was generally known concerning Great Britain's policy in the Ruhr question, the British public knew today that both statesmen have their doubts as to the success of France's venture.

Mr. Bonar Law said frankly that he did not see "how the French are going to get what they want." Lord Curzon evpressed much the same opinion, pointing out that France and Germany are engaged in what might be termed an endurance test.

The premier, while suggesting that the occupation would serve to satisfy French public opinion, added as a sincere friend of France, that he did not see "how the French are going to get what they want."

"I fear," he continued, "that the result of occupying the Ruhr and the left bank of the Rhine has been to intensify the feeling of the German nation and that danger will come later. We still have our troops on the Rhine. I do not know whether it will be possible for them to remain there long."

The Central News learns that 15,000 French and Belgian railway men are now in the occupied region, ready for an order to take over the railroads.

GRAND JURY MAY PROBE KIDNAPING AT CONVENT

FREDERICK, Md. — Recall of the grand jury of the February term of court will be asked if sufficient clues are secured by the police in their investigation of the alleged kidnaping of Sister Cecilia, music teacher of the Notre Dame convent, who disappeared Monday afternoon, returned the same night and related a harrowing tale of her experiences during that time.

State's Attorney Aaron R. Anders let it be known that he would ask the court to sanction recall of the grand jury in event sufficient clues are discovered to warrant an investigation upon which indictments might be based.

Her condition was described as serious by Father William Kane, rector of the Catholic parish in which the convent is situated.

$2,000-A-WEEK STAR HERE

English film producers paid Ruby Miller, shown above, $2000 a week, according to reports. Now she's in California to enter American movies. (Note: She's red-headed.)

RUSSIAN CROWN JEWELS ARE NOT FOUND IN GRAVE

Body Disintered in Brooklyn in Search of Gems

REMOVE SHROUD OF CORPSE

Casket is Examined Under Heavy Military Guard

NEW YORK — (Associated Press)—None of the Russian crown jewels was found in the coffin of Seaman James Jones when the body buried in a Brooklyn cemetery, was disinterred today by the government.

The exhumation had been ordered to settle the question of whether $4,000,000 worth of gems once belonging to Czar Nicholas, had been smuggled into the United States in 1920, on the army transport Edellyn. It had been reported that the smugglers had concealed the jewels in the coffin of Jones who died at Gibraltar while the transport was on its way from Vladivostok.

GRAVE GUARDED

Early this morning earth was raised and the coffin exposed. The casket, however, was not lifted out of the ground until after a company of soldiers had arrived from Fort Hamilton and had been stationed around the grounds.

Grave diggers then carried the casket to the mortuary, where the shroud was removed. Nearly three quarters of an hour was spent in examining the body, the clothing and the lining of the coffin.

In the presence of army officers and officials of the treasury department, the body was removed from the casket to permit complete examination. Then it was lifted back into the coffin and replaced in the ground.

After that the military guard was lifted and Colonel J. J. Gallagher, comander of the army supply base in Brooklyn, made this terse statement to newspaper men:

"There is nothing to the report. No jewels were found."

The official witness then signed a statement to this effect.

DISINTERMENT PRIVATE

A full company of soldiers joined the military guard which has been on duty for more than a month at the National cemetery at Cypress Hills.

The company was drawn up in front of the cemetery gate and announcement was made that no one would be permitted to witness the disinterment except the military and agents of the treasury department.

Sensational rumors regarding the Russian crown jewels have been current ever since the death of Czar Nicholas.

The first concrete evidence that the United States government was seeking the gems in America came last month when William E. Williams, special agent of the treasury department, admitted he was investigating a report that $4,000,000 worth were buried in the Brooklyn cemetery.

HOTEL FOR DOGS TO BE BUILT

LOS ANGELES — (Associated Press)—A hotel for dogs is to be erected in Los Angeles by William Gottlieb at a cost of $50,000, he announced.

"It will cater to the tourist trade in dogdom," and its patrons may have rooms "with bath" or "without" as their owners decide. If rooms "with bath" are chosen, the occupants will be bathed, massaged and brushed by uniformed attendants every day of their stay.

BATTLE IS SEEN IN PAVING COST

School Board May Escape Street Improvement Assessments

Possibility of a legal battle between the city of Lima and the board of education appeared Tuesday night, following an informal discussion regarding the paving of streets in front of several grade school buildings.

In the past it has been the custom for the board of education to pay for the paving alongside school buildings in the same manner as a private citizen. A recently-discovered ruling of the state attorney general specifically states that such payment by the board of education is illegal, and that such paving costs should be paid by the city.

Several paving petitions are now being held in abeyance by the city commission, because of the fact that the school board cannot legally pay for the work on its share of the streets. The city does not have the necessary finances and a legal battle is likely to determine whether either body can be compelled to pay, or whether it will be necessary to hold up street paving and other improvements for years, in face of the fact that other property owners on such streets are favorable to the projects.

In commenting on the newly-discovered ruling, Ralph Austin, president of the board of education, stated that "it seems unfair to citizens who are just now preparing paving petitions, when hitherto the school board has paid its share, but under the law the hands of the board of education are tied."

The clerk of the board of education was ordered to prepare a list of all assessments against the board by the city and these will be sent to the state attorney general for a ruling. Boulevard light assessments totaling $779.27, were received by the board Tuesday night.

TRAINS STALLED IN SNOW DRIFTS

Heavy Toll is Taken in Northwest by Blizzard

80-MILE WIND REGISTERED

Almost Entire Country in Grip of Severe Cold Wave

CHICAGO — (Associated Press) —Winter today spread its fiercest grip of the season over the upper Mississippi valley, plains states and the Great Lakes region, already having embraced the northern Rocky mountain region and the Northwest. The sweeping chill from Alaska and the Canadian Northwest was continuing and intensifying and was forecast to extend to the eastern half of the country and southwest by tonight or tomorrow, tumbling temperatures in all sections excepting Florida.

Reports from thruout the storm area indicated seven deaths directly attributable to the severe weather. There were many non-fatal accidents. At Pine City, Minn., four children were burned to death when their home was fired by an overheated stove. At Seattle, Wash., one man died from inhaling smoke while trying to thaw frozen water pipes. An elderly woman and a little boy were killed in a fire at Regina, Sask.

TRAINS STALLED

In the wake of the storm in the northwest, trains were reported stalled by snow drifts and transportation and communication generally demoralized. Thermometer readings in that section ranged from four to 32 degrees below zero.

At Lewistown, Mont., a reading of 32 below was reported. St. Paul, Minn., early today announced 20 below zero.

Passenger and freight trains in the Rocky mountain region were either stalled or materially delayed by snow drifts.

In Minnesota, North and South Dakota, and western Wisconsin several passenger trains were reported stalled in drifts and many were held at division points. All westbound trains out of the Twin Cities were annulled yesterday and whether they will be resumed today depends on the wind.

PASSENGERS RESCUED

At Montevideo, Minn., where the coast train on the Chicago, Milwaukee and St. Paul was stranded, the passengers were entertained at a dance at the Commercial Club.

Passengers on a Great Northern train were taken to hotels and private homes when it could not proceed beyond Melrose, Minn.

A blizzard in Saskatchewan and Manitoba also interrupted transportation in those Canadian provinces and trains to the states were cancelled.

Continued snowfall in the Pacific Northwest and in the Sierra Nevada mountains of California led to predictions today of one of the heaviest storms in history.

A violent windstorm in the high Sierras did considerable property damage in the towns of Independence, Keeler, Lone Pine and Cartago.

The recording instruments at Independence were blown down after registering a wind velocity of 80 miles an hour, the weather bureau reported while at Cartago the gale was reported to be 125 miles an hour.

Street car lines around Portland, Oregon, were beginning to suspend last night on account of the storm, and traffic and industry around Seattle was slowed up on account of the cold. Only three times in the history of Seattle has the temperature been lower than the 15 degrees above recorded yesterday, according to the weather bureau.

Sweeping on into the southwest, the cold wave sent temperatures to below zero at many points in Kansas and western Missouri.

Weather predictions for Texas were for much colder weather by tonight.

All the east gulf states with the exception of Florida were promised much colder weather for the next two days. A drop in temperature was noted early today.

It was not predicted that the Atlantic states south of Virginia would experience very severe weather, however.

FORECAST FOR OHIO

COLUMBUS —(Associated Press) —The cold wave which is sweeping eastward from the Rocky mountain region will send temperatures in Ohio to the zero point by tonight, according to W. H. Alexander, United States weather forecaster here. Mr. Alexander said indications are the cold spell will last thruout Friday followed by slowly rising temperature Saturday and Sunday.

Cold weather will prevail in Ohio for the next three or four days, Mr. Alexander said.

DAUGHERTY'S CONDITION IS MUCH IMPROVED

WASHINGTON — Attorney General Daugherty's condition is so improved that it will not be long before he is able to return to his work, Brigadier General Sawyer, his physician, said today.

Daugherty's blood pressure has been brought to normal, Sawyer said.

NewspaperARCHIVE®
NewspaperARCHIVE®

OFFER BONDS TO STATE BODY

School Board Will Issue $540,000 Securities

FINAL ACTION WEDNESDAY

Industrial Commission to be Given First Chance

School bonds totaling $540,000 will be offered for sale to the state industrial commission, following authorization of their issuance and the completion of the final legal requirements by the school board at the regular meeting Tuesday night and at a special meeting Wednesday morning.

The bonds will be divided into two lots. The first will total $340,000 and were authorized by the electors last November, when they approved a $540,000 bond issue. Instead of issuing the total amount it has been found possible and expedient to prepare the remainder, $200,000, under the act permitting emergency bonds to be issued by school boards when repairs and alterations are necessary.

Total amount of bonds will be no greater than the authorized bond issue and the only difference is that the $200,000 emergency bonds will be paid for by tax levies outside the 15-mill limitation, while $340,000 regular school bonds will be paid for out of school operating funds.

Action of the school board Tuesday night means that the cost of erecting the three new grade school buildings, one south of Kibby-st, one on the Faurot site and one west of Jameson-av, and additions to the Franklin-bldg and South High will cost not more than $340,000. The sum will be spent in purchasing sites and erecting the buildings and additions and no part of the funds wil be used for equipment.

SCHOOLS OVERCROWDED

The $200,000 worth of emergency bonds will be used to remedy the overcrowded condition of the remainder of the grade schools, which were scored in the third report of the state inspector of workshops and factories, read to the board of education Tuesday night.

An emergency was declared to exist as repairs and additions must be made before school opens next fall. The report showed that Lowell school is overcrowded; that the Faurot school fails to meet any of the requirements of the state code governing construction of school buildings; that Washington school is overcrowded and that the use of basements at Whittier school must be discontinued.

Legal steps for the regular school bonds were taken Tuesday night. They will be issued serially and will run until 1947, when all will be retired. The bonds will bear 5 per cent interest, but at the present market they are expected to sell so as to yield 4 3-4 per cent annually.

Necessary legal procedure for the emergency bonds was taken at 11 a. m. Wednesday. They will run for the same term of years.

According to law, the bonds must first be offered to the state industrial commission, and only in event that the commission refused to purchase the securities, can they be offered at public sale. The bonds will be offered to the industrial commission Wednesday and if not purchased, bids will be received until noon March 27.

RATIONING OF MILK IN PUBLIC SCHOOLS PROVES POPULAR, COLLINS TELLS

Gratification was expressed by members of the school board Tuesday night after hearing the report of Superintendent J. E. Collins, that the policy of selling milk to pupils following both morning and afternoon recess is meeting with a hearty approval and good results.

Cost of the milk is paid by pupils and the milk, which is served in a sanitary manner, is being sold in increasing amounts. On the opening day 1,561 half pints were sold and Tuesday 2,274 bottles were used. Betterment of the health of the pupils is expected to be seen, it is said.

Leave of absence was granted to three teachers, Miss Carmen Ridenour, J. H. Blackburn and Miss Olwen Morris to attend college and continue their studies.

One other fact of importance in the superintendent's report is that 18 teachers were ill Tuesday. On the same day the greatest percentage of absence was reported for any time during the year. However, the epidemic of illness is not to be regarded as serious and no action was taken regarding possibility of closing the schools.

The spring vacation, as approved by the board, will be the last week in March. Schools will be dismissed on Washington's birthday, Thursday.

Superintendent of Schools J. E. Collins and members of the board of education were authorized to attend the national meeting of superintendent's of schools meet in Cleveland, February 26 to March 1. At this meeting, there will be large displays of school equipment, which will prove especially interesting to the board at this time.

BIRTH ANNOUNCED

Mr. and Mrs. W. K. Grubb, 414 Prospect-av, announce the birth of a daughter, Betty Ann, Sunday. Mrs. Grubb, before her marriage, was Miss Rema Klow, W. McKibben-st.

SECRET OF HIS SUCCESS

One of the most noted, successful and richest men of this country in a recent article said, "Whatever I am and whatever success I have attained in this world I owe it all to my wife. From the day I first knew her she has been an inspiration and the greatest helpmate of my life." Health is the first essential of every woman who wants to be a successful wife and to hold the love and admiration of her husband. If a woman finds her energies flagging and dark circles appearing under her eyes, she has backache, headaches, nervousness and "the blues," she should take Lydia E. Pinkham's Vegetable Compound, the medicine which holds the record of helping 98 out of every 100 women who try it. There is nothing better. —adv.

NIPPER COMES AHEAD OF TIME

Cold wave "dropping in" Tuesday night, some hours in advance of the time indicated in the forecast for yesterday, started Ted on the run as a matter of self protection when the thermometer mercury plunged downward toward the zero mark.

It was a rapidly developing cold wave, coming so quickly that prediction of rain turning to snow during the night had no chance. Blasts og Boreas were not due until Wednesday, but severe storm conditions in the west hurried the nipper along over the middle west.

And the end is not yet is sight. not yet in sight, night and Thursday, except probably snow flurries near Lake Erie. Colder tonight. Continued cold Thursday and Friday.

Not much comfort in that program for those who "don't like cold weather nohow." A biting wind, sweeping in from the northwest, with a tinge of Medicine Hat, reminds one of a howling gale thru a valley. Early ups Wednesday who were required to walk a considerable distance found the task anything but a pleasant one, with the strong wind "taking their breath" and hurling dust into their eyes.

8 MEN CHARGED WITH MURDER

Death Trust Smashed, Declares West Virginia Sheriff

OPERATIONS COVER 3 STATES

Accused Held to Grand Jury at Clarksburg

(By L. S. CAMERON)

CLARKSBURG, W. Va.—(United Press) Laco Wolfe, Harrison-co sheriff, declared today he and his deputies had broken the back of the nation's largest "murder trust."

Eight men, alleged members of a Mafia, at whose door is laid a series of murders committed during the past three years, in West Virginia, Maryland and Pennsylvania, were held to the grand jury today on a charge of murdering Jimmy Little, Fairmount merchant, nearly a month ago.

Patsy Corbi, a ninth member of the alleged gang, is held in Baltimore.

CONFESSION MADE

An alleged confession by Rocco Fiorello, one of those held to the grand jury, is Sheriff Wolfe's authority for believing the roundup of the alleged gangsters will solve more than a dozen murders and a score of dynamitings and other acts of violence, the sheriff asserted.

Isabelle Lemon, whose nude body was found on the links of the Rolling Road Golf Club of Baltimore, last July, was murdered because she told secrets outside the order, according to the alleged confession.

"Bell," as she was known to her pals, "laughed at our threats," Fiorello is quoted as having confessed to Sheriff Wolfe.

LOVER MURDERED

A few weeks later her underworld lover, Rossario Demarco, himself a former member of the gang, was murdered in Chicago. Demarco, according to the alleged confession, got in wrong with the gang and was forced to leave Baltimore. Once outside the organization he became a victim of its Black Hand plots and was killed because he defied their requests for money.

Preliminary hearing of the eight men rounded up here was completed early this morning in the "jail court" of Magistrate T. G. Nicewarner.

The magistrate declared he was afraid to have the men taken from the jail to appear in his tribunal. He set up court in a large cell in the county jail. The men were questioned secretly all night.

Sheriff Wolfe declared after the hearing that sensational evidence was obtained from Fiorello which cannot be made public until after the grand jury investigation.

The men were arrested one at a time as they appeared at a secret meeting place on the outskirts of Clarksburg. Their arrest followed months of detective work by authorities of the three states in which they operated, Sheriff Wolfe said.

BATY ESTATE CONTENTION TAKEN UNDER ADVISEMENT

Decision in the matter of disposing of the $5,000 Elmeda Baty estate, was taken under advisement Tuesday by Common Pleas Judge H. W. Blachly.

James Baty and other heirs, children of the decedent, are fighting to have their father, Henry Baty, of Allentown, deposed as administrator. They are not satisfied with his stewardship and want more freedom to make use of the money left by their mother, they assert.

TWO DRAW FINES, ONE AS VAGRANT, ONE AS DRUNK

Walter Ballard, negro, LaGrange, Georgia, pleaded guilty to vagrancy, in criminal court Wednesday morning, and was fined $10.

S. A. Williams, 65, no address, was the only person to appear in answer to a drunkenness charge. He pleaded guilty and was fined $15. Both were remanded to jail pending payment of fines.

NEWSPAPER SOLD

PITTSBURG — The Pittsburg Dispatch, one of the oldest morning newspapers west of the Alleghenies suspended publication today with this morning's issue. The plant and good will of the Dispatch was sold to the remaining newspaper here.

WOMAN DIES FROM GAS BURNS

Liquid Explodes in Pan When Placed on Hot Stove

TRAGEDY OCCURS AT CONVOY

Mrs. William Denig Runs Into Yard, a Human Torch

Mrs. William Dennig, 53, of Convoy, Van Wert-co, received terrible burns about the face and body, in an explosion which resulted in her death late Tuesday, at the Van Wert hospital, a few hours after she had placed a pan of gasoline on a stove, believing it to be water.

Shortly before this, her son, Warren Dennig, had returned from the family garage with a pan filled with gasoline which he had drawn from their automobile, to fill a gasoline lamp, used for lighting purposes.

A daughter, who had started to fill the lamp, was called to the telephone before the gasoline was poured from the pan. Mrs. Dennig placd the pan on the stove. A moment later a terrific explosion was heard, followed by screams from the woman.

DAUGHTER ALSO BURNED

Her clothing a mass of flames, Mrs. Dennig rushed from the house into a rear garden, followed by her daughter, Jennie, who snatched up a blanket with which she made a futile effort to smother the flames, receiving serious burns about her face and arms.

The mother was rushed to the Van Wert hospital, where unsuccessful attempts were made to save her life.

Surviving are the husband, five sons, Forest and Marvin Dennig, of Fort Wayne; Walter Dennig, of Monroe, Mich; George and Warren Dennig, at home. Also four daughters, Jennie, Mildred, Ella and Bernice Dennig, all living at home, are left. Four sisters and one brother also survive. They are: Mrs. John Dennig and Mrs. Theodore Zinn, of Fort Wayne; Mrs. Addie Miller, of Toledo; Mrs. Elsie Ackerman, of Convoy; John Kinzle of Celina.

Funeral services will be held Thursday at 10 a. m. from the Ridge church.

HOSPITAL INMATE MAKES ESCAPE

Second Prisoner Makes Getaway in Two Weeks

Guards from Lima state hospital were still scouring the country side Wednesday in an effort to find trace of Evan H. Evans, 29, escaped from the institution at nightfall Tuesday.

Evans was first missed about 8 p. m., Dr. Charles Clark, superintendent, stated. An immediate investigation was launched to ascertain if Evans had received aid from inside.

Blame was laid upon two other patients.

A stepladder carelessly left in a storeroom was used by the patient to climb up to a skylight in Ward No. 5. After crawling thru the skylight, Evans made his way thru an attic and onto the roof.

Officials believe that he either reached the ground by descending a water pipe or by sliding down on iron bars that cover the windows of the sun parlors.

Evans was trailed t a wood near the hospital, but made good his escape. City police and county officials were notified.

Evans is the second patient to escape from the hospital in the past two weeks. Joe Pascelt, of Franklin-co escaped in a somewhat similar manner February 5. Evans was brought here from Trumbull-co, on a charge of homicide.

TIRE STORE IS ENTERED; BOY SUSPECTS ARE TAKEN

The N. and N. Tire Store, Elizabeth and Spring-sts, was entered thru a cellar window Tuesday night, according to a report received by police. Investigation failed to disclose anything missing.

Lewis Middleton and Wendell Thompson, juveniles, were arrested as suspects in connection with the "job" and were turned over to Juvenile Officer Chapman.

When arrested, the lads had a moto-meter in their possession, thought by police to have been taken earlier Tuesday evening from an automobile parked in front of the Barr Hotel.

MAN FINED, WOMAN FAILS TO REPORT; FORFEITS BOND

H. L. Winans, 35, of 226 S. Elizabeth-st, arrested Tuesday night on a charge of disorderly conduct, pleaded guilty in criminal court Wednesday morning and was fined $25. His companion, Ella Moore, alias Nellie Cremean, 27, who gave her address as Toledo, who had been released on bond, failed to appear in court and the bond was forfeited.

Winans was remanded to jail, pending payment of the fine.

90 DESCENDANTS

Leaving ninety direct descendants, Mrs. Sarah Ann Daniels, 72, died at Kenton. Mrs. Daniels was the mother of fourteen children, twelve of whom are living. She also leaves forty-one grandchildren and thirty-seven great grandchildren. She was born in Delaware-co and had spent practically all her life on a farm west of Kenton.

HEARING POSTPONED

Hearing in the matter of the Hilty ditch in Richland-tp, held before the county commissioners Tuesday was adjourned to a later date, in order to allow the county surveyor time to run levels and prepare further estimates on the cost.

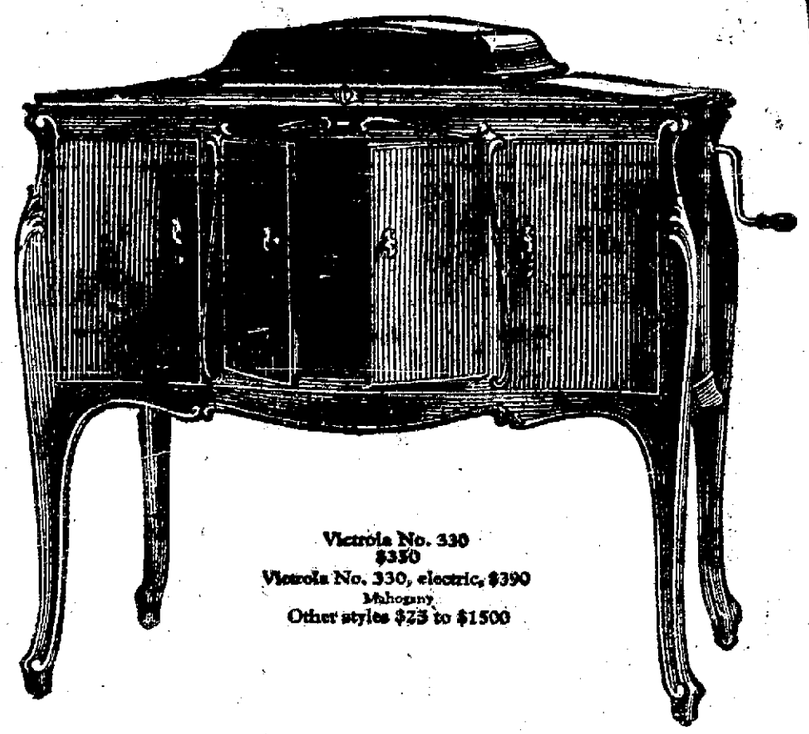

Victrola No. 330
$330
Victrola No. 330, electric, $390
Mahogany
Other styles $25 to $1500

Play Victor records on Victor instruments

Victrola instruments and Victor records constitute a unit for each is made to play with the other. The reaction of the one with the other is understood in the Victor factories as it is nowhere else in the world—and that knowledge permits us to achieve a perfection in performance which cannot be secured by any haphazard relation of record and instrument. That is why we would urge those who wish to use our records to use them on Victrola instruments with Victor reproducing points.

Special issue of Victor Records out tomorrow

Song of the Volga Boatmen (Russian Folk Song)	Feodor Chaliapin	88663 12-inch $1.75
Carolina in the Morning Toot Toot, Tootsie, Goo'bye	American Quartet Billy Murray—Ed Smalle	19006 10-inch 75c
Bees Knees—Fox Trot Peggy Dear—Fox Trot	The Virginians The Great White Way Orchestra	19000 10-inch 75c
Ivy (Cling to Me)—Fox Trot I Gave You Up Just Before You Threw Me Down—Fox Trot	Paul Whiteman and His Orchestra	19003 10-inch 75c
Parade of the Wooden Soldiers—Fox Trot ("Chauve-Souris") Mr. Gallagher and Mr. Shean—Fox Trot ("Ziegfeld Follies")	Paul Whiteman and His Orchestra	19007 10-inch 75c

"HIS MASTER'S VOICE" Victrola REG. U.S. PAT. OFF.

Important: Look for these trade-marks. Under the lid. On the label.

Victor Talking Machine Company, Camden, N.J.

ENGLISH CLASSES ARE PLANNED

First to be Organized at No. 6 Fire House, Monday

Teaching of the English language to citizens of Lima of foreign birth, is to be made a feature at No. 6 fire house, Main and Lafayette-sts, according to announcement Wednesday.

Classes in English will be formed, for those who have becom naturalized, as well as those who desire to acquire the ability to speak English, as an aid to becoming citizens of America. The first class will be formed Monday night. Numerous persons who speak a foreign tongue have signified their willingness to join the classes if the work is carried on at the fire station, near to the places of their residences for the most part.

Fire Chief John Mack and the firemen at No. 6 house have agreed to cooperate in the work. Classes will be held Monday and Wednesday evenings. Rudiments of English, both reading and writing, will be taught. It is planned to form an advanced class for the study of the constitution and government, if there is apparent a sufficient number interested.

A charge of $2 will be made for 20 lessons. One dollar will be refunded if the pupil attends 18 sessions. There will be no charge for books. Victor Bird, industrial secretary of the Y. M. C. A. is arranging the details. He gained considerable experience in similar work at Lansing, Mich., and at other places.

The local chapter of the Daughters of the American Revolution is aiding in promoting the work. Mrs. Willard Price is regent and Mrs. O. B. Selfridge vice regent.

MAN FLEES AS SCREAMS OF GIRL ATTRACT AID

Attempted assault upon Miss Esther Dunbar, 21, of 271 S. Pine-st, before 6 p. m. Tuesday was foiled by the approach of pedestrians, according to report received at police station.

Miss Dunbar was en route home from work and was on Pine-st near Market-st, when the alleged assailant attempted to drag her into an alley.

The man fled upon approach of pedestrians attracted by Miss Dunbar's screams.

PLAN CENTENNIAL

John R. Coffin, former Auglaize-co school superintendent, has been appointed by the chamber of commerce of St. Marys to act as executive chairman of the St. Marys centennial celebration to be staged the coming summer. J. W. Nichols will organize a chamber of commerce band. The civic body has declared in favor of the rehabilitation of the Miami and Erie canal.

UNIVERSITY GLEE CLUB PLANS CONCERT HERE

A tour of the principal cities of the southern states will be made by the Ohio Northern Glee club, of Ada, it has been announced.

Before making the tour, the club will likely give concerts in Lima and Kenton. No date has been set for the trip but Prof. Kellan, director of the organization, states that it will be early next month.

BOY'S SKULL FRACTURED

Robert Stuber, eight, is in a serious condition in a Kenton hospital, the result of his skull being fractured in a fall from the second floor of a granary at the farm of his father, John Stuber.

Many Authorities Are Agreed That Influenza

and other prostrating diseases are best combated and prevented where care is exercised to keep the resistance strong.

SCOTT'S EMULSION

provides a pleasant and effectual way of conserving strength, and should be taken faithfully by those who are in anywise rundown in vitality. Your safety lies in keeping up a good reserve of strength. *Take Scott's Emulsion!*

Scott & Bowne, Bloomfield, N.J. 20-1a

CASCARETS 10¢

For Constipated Bowels—Bilious Liver

The most cathartic-laxative to physic your bowels when you have Colds, Headache, Dizziness, Biliousness, Indigestion, Sour Stomach is candy-like Cascarets. One or two tonight will empty your bowels completely by morning and you will feel splendid. "They work while you sleep." Cascarets never stir you up or grippe like Salts, Pills, Calomel, or Oil and they cost only ten cents a box. Children love Cascarets too. —Adv.

IF WE WERE CONTENT

TO REST UPON THE HONOR OF WHAT "THE ALLEN COUNTY" HAS MEANT IN THE DEVELOPMENT OF LIMA.

We would still enjoy enviable prestige.
But we are not content.
Each day we progress so that the present generation and those to come will honor the name as did their fathers.
We cordially invite your account.

The Allen County Savings & Loan Com'y
Savings Building

Market Street at Elizabeth, Lima, Ohio
5% on Deposits 5% and Safety

NEWSPAPER ARCHIVE®

CHANGE FROM IN PAVING WAR

Council to Bow to Wi of Delphos Property Owners

LOSS IN DELAY POINTED OUT

Citizens Still Opposed to Board of Control

Loss of interest on money derived from the sale of bonds a year ago caused Delphos city council Tuesday night to alter its course in a paving war that has embroiled property owners with the city administration.

Council will put the final issue up to the taxpayers. The latter have two weeks in which to make up their minds

A letter from the local depositary of city funds spurred council to action. John Altenburger, president of council, reported that the city faces a loss of approximately $1,000 in addition to all that has gone before as the result of delays and other causes, if quick action is not taken.

More than a year ago council entered into a contract with a local bank to deposit the money from the sale of bonds at six per cent for one year. The term of contract will expire March 17, and, according to Altenburger, the depositary will not renew for more than a three per cent interest rate.

LOSS INDICATED

This means, Altenburger pointed out, that should the city leave the money where it is, it would lose by March 17, 1924, $810, and since it is improbable that the improvement will be started for early summer next year, there would be an added loss of $200 or more, he asserted.

In a resolution approved informally by the alderman Tuesday night, property owners will have the responsibility. They will be asked, if they still object to the project, to present a petition bearing names of owners of the major portion of the frontage along S. Main, S. Pierce and Cleveland-sts. If this is done, Altenburger said, council will stop all legislation in the paving matter and authorize the treasurer to turn over to the board of sinking fund trustees the $27,000 representing funds from the bond sale. The bonds issued to pay the city's portion of the work will then be repaid as they come due and the matter finally dropped, according to Altenburger's plans.

Three repealing ordinances, invalidating former legislation, will be brought up for second reading February 27, if the petition is not presented. The ordinances were read for the first time in January. Council's resolution was couched in the following terms:

"Resolved, That three ordinances to repeal odinances 231-A, 232-A and 233-A be presented at the next regular meeting for passage unless a petition signed by property owners representing a majority of the front footage on S. Main, S. Pierce and Cleveland-sts be presented stating that they do not want the streets paved."

And, "if a petition be properly signed by property owners that a resolution be passed by council authorizing the city treasurer to transfer money received from the sale of bonds for the paving of S. Main, S. Pierce and Cleveland-sts to the sinking fund trustees for redemption of bonds."

PAVING WAR COSTLY

The paving war has cost taxpayers $2,562.77. Of this amount $1,856.85 was paid for engineers' fees, $454.90 for advertising, $23.34 for miscellaneous expenses and $227.58 for court costs in the injunction granted property owners by Allen-co common pleas court last summer, according to a report by Altenburger.

Even tho the paving matter is adjusted, the city must issue between $6,000 and $7,000 worth of deficiency bonds soon, according to the president of council, Altenburger warned.

Practically the entire discussion was carried on by Altenburger. Ben Davis, councilmanic whip, was absent, as was Frank Peiffer.

The latest word given out by a committee representing property owners was that they will stick to their demand that action be deferred as long as the present board of control remains in power.

Little else was brought up. Mayor J. K. Williams' report form January J. K. Williams' report for January

Cocoanut Oil Makes A Splendid Shampoo

If you want to keep your hair in good condition, be careful what you wash it with.

Most soaps and prepared shampoos contain too much alkali. This dries the scalp, makes the hair brittle, and is very harmful. Mulsified cocoanut oil shampoo (which is pure and entirely greaseless), is much better than anything else you can use for shampooing, as this can't possibly injure the hair.

Simple put two or three teaspoonfuls of Mulsified in a cup or glass with a little warm water, then moisten your hair with water and rub it in. It will make an abundance of rich, creamy lather, and cleanse the hair and scalp thoroughly. The lather rinses out easily, and removes every particle of dust, dirst, dandruff and execess oil. The hair dries quickly and evenly, and it leaves it fine and silky, bright, fluffy and easy to manage.

You can get Mulsified cocoanut oil shampoo at any drug store. It is very cheap, and a few ounces is enough to last everyone in the family for months. Be sure your druggist gives you Mulsified.—Adv.

VAN WERT-CO OWNERLESS CANINES SENT TO "DOG HEAVEN" VIA GAS ROUTE

Ownerless canines in Van Wert-co are executed according to the dictates of modern science. They are not taken out and ruthlessly slaughtered with a cruel firearm—nay, nay!

Sheriff Ed Terry and Deputy Boley, who announced Tuesday they will conduct a roundup of tagless dogs in Delphos West side, sometime after Thursday, execute the canines in a gas chamber.

"Does it kill 'em? Man, two minutes after that gas starts working there is not a wag left in the candel appendages of those dogs," Boley declared in discussing the qualities of the new method.

The gas chamber has come into use frequently here of late, it is reported. Poodles, pomeranians, spaniels, terriers and other breeds of the canine family, no matter how aristocratic or how low down in the dog social family, meet their fate in the asphyxiation compartment.

The sheriff's office will begin bringing in licenseless dogs in dead earnest after Thursday, Terry said. Owners who fail to provide tags are liable to $25 fines.

MAN DIES IN BANK

John Larue Overtaken by Death At Lima Trust Co.

A man apparently about 50 years old, later identified as John LaRue, place of residence not disclosed, died suddenly at about 2 o'clock Wednesday afternoon, at the Lima Trust company bank, Market-st and public square.

Papers in his pockets identified the man. Dr. Frank Smith, coroner, was called.

TURKS STAND PAT

Refuse to Rescind Ultimatum to the Allies

CONSTANTINOPLE — (Associated Press) — A telegram from Angora to the Exchange Telegraph says the decision of the Turks to close the ports of Smyrna and Ismid to the allies is irrevocable and that their warships must leave the harbors.

The entry of Greek merchant vessels into Turkish ports has been forbidden, the telegram adds.

FRENCH SHIPS HALTED

CONSTANTINOPLE — (United Press) — The steamer Messina, flying the French flag, was halted by allied warships today while attempting to smuggle munitions of war from Zunguldak to the Turks at Smyrna. The vessel's officers were placed under arrest.

FORMER LIMA MAN JOINS OTHERS IN BUS PROJECT

Incorporation of the Dayton & Zanesville Transportation company was announced by officials of the company Wednesday. C. C. Fast, formerly superintendent of the Ohio Electric lines, is named as secretary and treasurer of the company.

The amount was given as $5,000.

They will eventually operate motor bus lines in Muskingum, Licking, Franklin, Clark and Montgomery-cos.

Offices of the company will be in Springfield, with subsidiary offices in cities where the lines are operating.

The busses will be operated over the same routes as the traction cars of the I. C. & E. railway, but will have no connection with the electric line.

One line is now in operation in Zanesville and another will be started Thursday between Columbus and Grove City, officials of the company stated.

RECEPTION PLANNED FOR NEW PRIEST AT DELPHOS

Rev. Albert J. Bishop, new assistant priest for St. John's Catholic church, Delphos, replacing Rev. U. J. Burkhardt who was transferred to Shelby Settlement, arrived in Delphos Tuesday night.

He assisted with services Wednesday in observance of Ash Wednesday. Parishoners will make efforts to honor him at an informal gathering soon.

Settles Stomach Trouble Quick

MI-O-NA Tablets *act in a jiffy* because they are packed in sanitary, air-tight tape which preserves *full strength*. Overcome at once acid stomach, the cause of headaches, gas, heartburn and palpitations, indigestion and dyspepsia. Don't let these conditions become chronic, when harmless MI-O-NA is so easy and economical to take. Guaranteed and sold by all druggists.

MI-O-NA

GARAGES VISITED BY THIEVES

Three Entered in Delphos; One Auto is Stolen

Three private garages in Delphos were entered by thieves early Wednesday morning, but they succeeded in securing only one auto, a Nash roadster belonging to Ed Fortener, 609 E. Second-st.

The Isadore Fogelin garage, 534 E. Fourth-st, was entered when a lock was pried off the door, but the machine was locked. Report also reached police from the C. R. Morgan residence, 334 W. Seventh-st, that the lock was pried off a garage door, but the auto was not disturbed.

Fortener kept his car in a barn converted into a garage, at the rear of the Felix Steinle residence, 524 E. Second-st. Cars belonging to Joseph Kipp and the Steinle family are also kept there but they were not disturbed. Fortener's car was not locked.

The auto was taken sometime after 1 a. m., Chief of Police H. A. Kehres said. Fortener housed the car at that time and its disappearance was not noted until 6:40.

It bore Ohio license number 362,285. It is a late model and Fortener had it only six weeks. It is maroon colored.

Chief Kehres believes the marauders advantaged high winds that prevailed to cloak their movements. The elements deadened sound ordinarily made in getting an auto from a garage, he said.

FREEDOM OF PRISONER IN RUM CASE IS SOUGHT ON HABEAS CORPUS WRIT

Application for a writ of habeas corpus to release George H. Garrett, railroad man, from the county jail was filed before Probate Judge J. H. Hamilton at noon Wednesday.

Garrett was convicted before Judge E. J. Jackson in criminal court on a charge of manufacturing liquor. His case has been fought up to the court of appeals. Failing to obtain a reversal, he was committed to jail by Judge Jackson to serve out the fine.

Judge Hamilton will hear the case at 1 p. m. Thursday. Alleged error in the sentence is urged as grounds for Garrett's release.

W. C. T. U. WOMEN PLAN TO AID WORLD PROHIBITION

At a meeting of the Frances Willard union of the Woman's Christian Temperance union at the home of Mrs. F. H. Moore, 617 E. Market-st, members pledged themselves to join in a nationwide effort to secure worldwide prohibition.

Mrs. L. H. Rogers, American-tp, is superintendent of this department in Allen-co and Mrs. Loretta Durbin, deputy in the office of Sheriff Harvey B. Crosson, is state superintendent of flower mission work.

Plans include the work of scientific temperance, thru the education of public school children, child welfare, Americanization and law enforcement.

DRIVEN FROM HOME, WIFE SAYS IN SUIT FOR DECREE

All the joy of marital life was blighted for Odessa Basinger, by conduct of Ambrose Basinger, she related in a petition for divorce filed in common pleas court Wednesday.

Mrs. Basinger, resides in Delphos and was married in 1911, her petition declares. The defendant is now living at Pandora, in Putnam-co.

The wife accuses Basinger of neglecting to provide for her and Ilo, 7, their daughter. In addition she says he drove them from the home, with orders to shift for themselves, and not to return.

SUBMITS TO SURGERY

Henry Frueh, vice-president of the Lima Beverage company, residing on the Sulphur Springs-rd. underwent an operation at St. Rita's hospital Wednesday morning for double hernia. Attaches of the hospital reported his condition greatly improved Wednesday noon.

Better Than Spanking

Spanking does not cure children of BED-WETTING. Don't blame the child; there is a cause for this trouble. If your children are afflicted, try Mrs. Summers' home treatment for bed-wetting, which has proved a blessing to hundreds of families. Summers' Bed-Wetting Remedy, or send for FREE TRIAL by addressing The Summers Medical Co., Box W, South Bend, Ind.—Adv.

The Pen is Mighty, but the Brush — Dipped in Hoosier

(100% Pure Paint)

WILL DO WONDERS IN MAKING YOUR HOME A BETTER PLACE IN WHICH TO LIVE.

Hoosier Paint Store

"The Store of Quality and Service"

115 N. Elizabeth St. Main 7292

PLIGHT OF ARMENIANS IS TOLD BY LIONS' SPEAKER; FUNDS TO BE SOUGHT HERE

Conditions in the Near East were graphically described for the members of the Lions club at their regular weekly meeting Wednesday noon by M. E. Goodrich, of Cleveland, state field manager of the Near East Relief association.

The Armenian race which, according to Goodrich, has been the greatest sufferer from post-war religious condition in Near East, is in a pitiful state, and it is only thru the good spirit shown by the people of the United States that the refugees have been saved from a still more dreadful fate.

Goodrich is to address the Federation of Churches Friday and is planning to stage a drive for Lima's quota for the Near East relief in the city soon. His appeal to the Lions club was that they consider the plight of the Armenians and that they support the movement during the drive.

Music for the luncheon was furnished by Miss Verna Davidson and Miss Helen Barr.

The club accepted the invitation of the Springfield Lions club to attend a party February 21 and Paul Landis was chosen to be Lima's speaker at the Springfield party. R. E. Ashley announced that a group of representative citizens will meet with the Lions golf committee Friday night and that he expected to have definite data to report to the club on the municipal golf course at the next meeting.

Five members chosen to serve on the executive committee of the boy scouts were announced. They are: E. C. Yingling Robert Ashley, Cliff Smith, Bert Wilcox and E. C. Young.

F. A. RAUSCHART, 82, DIES AT DELPHOS; RESIDENT IN THAT CITY FOR 71 YEARS

Frederick A. Rauschart, 82, resident of Delphos for 71 years, died Tuesday at 2:10 p. m. at his home, W. Third-st, in that city, after an illness of two years.

He was born in Saxony, Germany, and came to the United States at the age of 12. He was an engineer and for 35 years was employed in the Shenck & Lang mill, Delphos. He was formerly a member of the board of trustees of public affairs of the city and was prominent in connection with the fire department for ten years.

Besides his wife, Barbara, he is survived by five sons and two daughters, Joseph P. Rauschart, Kokamo, Ind.; Mrs. Anna Renz, Toledo; Ed Rauschart, Pittsburg; Emil Rauschart, Toledo; Herman Rauschart, at home; Arnold Rauschart, Toledo and Mrs. Molly Planner, Delphos.

Funeral services will be conducted Friday at 2 p. m. at the Lutheran church, Rev. J. G. Mittermaier in charge. Interment in the West Side cemetery.

AIDING SCOUT DRIVE

Joseph M. Butcher, Columbus, deputy regional boy scout executive, is here to assist H. E. Simonton in refinancing and membership campaign in conection with scout work in Lima.

BIRTHS BEAT DEATHS

There were 37 births in Allen-co outside of Lima and Delphos in January, Dr. J. J. Sutter, health commissioner, has announced. Total deaths recorded in the same territory are 25.

PROPERTY PARTITION IS ORDERED BY COURT

Partition of property in litigation in common pleas court between Eunice Falke and against Minnie Jones and others, was ordered by Judge Fred C. Becker Wednesday.

Evan Humphreys, Sr., Richard Price and Thomas W. Jones, were named commissioners by the court to partition and appraise the property and report their finding.

Minor Atmur, attorney, was appointed guardian of Lucile, Howard, Pauline, Annabel, Mary Adaline and Mae Jones.

CAMPAIGN FOR FUNDS FOR HOMELESS CHILDREN WINS APPROBATION IN LIMA

Campaign for funds for the Allen County Child Welfare association is progressing satisfactorily, according to announcement made Wednesday. Returns indicate that Lima citizens endorse the efforts of the association.

Money thus contributed is expended on and for neglected and homeless children. It requires from $2 to $4 a week to board a young child in a private home; about $25 for clothing; $2 a year for school books.

For children in the upper grades books cost about $6 a year; for those in high school $10 to $12 a year. These amounts may mean little to well to do citizens, but much to parentless children, it is pointed out.

The campaign will continue for another week.

ASSISTANT FOR PASTOR

Rev. C. A. Rowand, pastor of Trinity M. E. church, before leaving Wednesday for Urbana, to address a meeting at the M. E. church there on "The Modern Church," announced the appointment of Miss Ruth Beery, of Oberlin, as his assistant here.

Chaliapin

Receives $4,500 a Night For One Concert

HEAR HIS NEW RECORD

— at —

JOHN'S

134 West High St.

DOG OWNERS STORM OFFICE OF AUDITOR FOR TAGS AS CANINE DRIVE IMPENDS

Spurred on by the activities of county officers who experienced their initial day on the trail of stray canines Tuesday, another 100 citizens made haste to purchase dog tags that will afford their pets immunity.

The grand total of sales was 2331 at noon Weduesday, with prospects of reaching the 2,400 mark before nightfall.

Cold weather and business in connection with the coming of the grand jury Thursday, temporarily put a crimp in the round-up Wednesday.

Frank Killian and his crew of dog catchers on the initial day of the drive, found many untagged animals. Several were seized, but released when owners were found, who agreed to pay the license.

MARRIAGE LICENSES

Edward Gordon, 32, assembler, of 824 Holmes-av and Edythe Jeanette McCoy, 18, Spencerville.

DON'T LET THAT COLD GET THE BETTER OF YOU

If that persistent cough or cold is fastened on you at this season of the year it may lead to serious results. Your doctor would tell you that the

soothing, healing elements in Father John's Medicine are exactly what he would prescribe for such a condition.

The value of Father John's Medicine has been proven by more than sixty-seven years of success. It soothes and heals the breathing passages and, because of the nourishing food elements it contains, helps to rebuild wasted tissue and gives new strength with which to rebuild health. Get rid of that cold or cough now, before it is too late.

adv

Sure Relief FOR INDIGESTION

6 BELL-ANS Hot water Sure Relief

BELL-ANS

25¢ and 75¢ Packages Everywhere

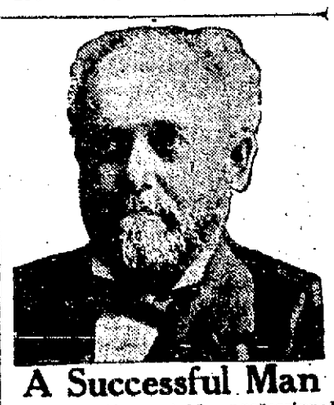

A Successful Man

Among the notable professional men of this country who achieved great success along strictly legitimate lines was Dr. R. V. Pierce. Devoting his attention to the specialty of women's diseases, he became a recognized authority in that line.

Over fifty years ago this noted physician gave to the world a Prescription which has never been equaled for the weakness of women. Dr. Pierce, of Buffalo, N. Y., long since found out what is naturally best for women's diseases. He learned it all thru treating thousands of cases. The result of his studies was a medicine called Doctor Pierce's Favorite Prescription. This medicine is made of vegetables growths that nature surely intended for backache, headache, weakening pains, and for the many disorders common to women in all ages of life. Women who take this standard remedy know that in Dr. Pierce's Favorite Prescription they are getting a safe women's tonic so good that druggist everywhere sell it in both tablet and fluid form.

Send 10c to Dr. Pierce's Invalids Hotel in Buffalo, N. Y., for trial pkg. Write for free medical advice. —Adv.

ALL THE LATE

Victor Records

— AT —

Rowlands

Northwest Cor. Public Square

HOUSEHOLD ELECTRICAL APPLIANCES

New Styles—New low prices.

Sweeney Electric Store

110 E. Market St.

We Are Waiting for You

to pay us your first visit, try our excellent cafeteria service and to compare our prices. We are sure that you will be so pleasantly surprised that you'll be glad to repeat your visit whenever you eat out.

Free Coffee Service During Meal Hours

Waldo Cafeteria

Northeast Corner of Square

Your glassware is just aching to sparkle—use Blue Devil Cleanser.

GRASP THIS OPPORTUNITY NOW

JUST 3 DAYS MORE

REMEMBER NO POSTPONEMENTS

We are surging into the last days of this SALE — AND ALL SET for one of the most extraordinary times in our entire business service career.

BARGAINS

Such as you may have never seen before, are the out-standing features and the sensational one in years of buying NOW AT EXTRAORDINARY PRICES is awaiting your visit.

IF EVER THE PEOPLE OF LIMA were offered gold nuggets is NOW during the LAST 3 DAYS of

CRAWFORD'S BOOTERY REORGANIZATION SALE

Broken size lines, all lines that will be discontinued will be offered in many instances actually below the COST OF PRODUCTION and EVERY PURCHASE you make is GUARANTEED a bargain very much out of the ordinary.

ONLY 3 DAYS MORE

Three days crowded with Buying Opportunities, then this Great Sale will have passed into history.

Come at Once—It's Your Last Chance

CRAWFORD'S

NEWSPAPER ARCHIVE® NEWSPAPER ARCHIVE®

The Lima News

AND TIMES-DEMOCRAT

B. R. LEACH, Managing Editor

Entered at Lima, O., as second class mail matter. By mail where there is no Lima carrier. One year $5.00, six months $3.00; one month 50c.

MEMBERS OF THE ASSOCIATED PRESS

DEVELOPING AN IDEA

WHEN the city commission decided to submit to the general public the plan of disposing of the old city building in W. High-st, it was solely for the purpose of getting public opinion, so that the governing body might be guided in its future further action.

City hall is owned by the people of Lima—the property owners and taxpayers. It is maintained for the use of the city's chosen officers and employes. It is a community possession and not even the governing body has the right—morally—to dispose of it and order the erection of a new structure, without pretty conclusive evidence that the joint owners—the people—are in accord with the plan. That is what the commission desires to know. What is the sentiment?

The Lima News has assembled and presented interviews which clearly show the trend favors sale of the old building, for various reasons. If continued as the home of activities of the municipal government, the structure must soon be rebuilt, at a high cost and will still be an old building, inadequate and unsatisfactory.

What do you think about a new city hall? Write a letter to The News, giving your views.

o o o o o

BUILDING UP HOPE

MANY thousands of people, victims of the dread scourge to humanity, diabetes, resigned to death in lingering form, have been given a new straw of hope in the form of an announcement of the discovery of a remedy for the disease.

Probably ere this time world-wide announcement has been given by the Chicago Institute of Medicine that professors of the University of Toronto have discovered insulin as a remedy for the disease that has heretofore been looked upon as incurable. It is heralded as one of the most remarkable advances in medical science ever recorded.

The entire world, those who are free of the disease as well as those who are afflicted, will unite in the hope and wish that there will be no disappointment and that a cure has really been found. However, until indubitable proof has been afforded, it is likely that there will be considerable skepticism.

From time to time seemingly authoritative announcements have been flashed before the world that infallible cures have been found for tuberculosis and other fatal maladies, with proof later afforded that the claims were extravagant, with no substantial basis.

For the peace of mind and the physical benefit of those who suffer from diabetes, it is hoped that claims of a remedy for its cure are bonafide.

o o o o o

CRIME

CRIMES involving money are decreasing, says F. W. Lafrentz. He's president of American Surety Co., which bonds cashiers and others entrusted with funds.

Lafrentz, reporting that less money is being stolen, conveys the popular idea that there was a great epidemic of dishonesty during the war boom. To some extent, yes. But the thieves were stealing 50-cent dollars. Thefts increased because there was more money to be stolen. The ratio of theft to stealable dollars probably never showed any material increase. In buying power, criminals' plunder does not vary materially from year to year. A crook stealing a dollar now is getting only half as much as before the war.

o o o o o

DINOSAUR

THE skull of a dinosaur, giant beast said to have lived five million years ago, is dug up by scientists of American Museum of Natural History.

Some of these prehistoric monsters were as large as a small bungalow. They became extinct by wandering into swamps from which they could not extricate themselves. Aesop could have written a good fable about this, applying it to human careers. The moral would be: Watch your step, every minute.

o o o o o

FUTURE OF THE MOVIE

A movie explaining the Einstein theory is given its first American showing in New York. Most of the audience went away with the theory still as clear as mud.

However, the film will bring the public a step nearer the truth. Quickest and easiest way to get knowledge is in pictures. One intelligent cartoon says more than a page of editorials. The movie will be the greatest future educator. Right now it is a plaything, a toy—on account of its novelty.

BUSINESS BEFORE PLEASURE

SHORT ONES

Where there is smoke there are coal bills.

Just to be the first, we predict a hot summer.

Wives are sometimes better men than their husbands.

Days are getting longer but there aren't as many this month.

There seems to be money in too many things besides working.

Every week has too many nights to stay up late on all of them.

Basketball is becoming almost as popular as football even if it has no kick.

A Texas man may have killed deer with a knife. Anyway, he says he did.

Manchuria wants America's worn-out street cars? But what would that leave us to use?

Chicago man fainted when he saw his wife's new hat, so it must have been a stunning lid.

A Tennessee hunter who shot at a game warden will not do it any more after he gets out.

The canned beef 3400 years old found in Egypt doesn't seem so very old to restaurant eaters.

A man gets soaked by the bootlegger and gets soaked on the booze and still the judge soaks him.

Boston daylight robberies continue. However, they are not after light saved by daylight saving.

Chicago's new railway station will be 40 stories high. All the scenery in that town is sideways.

Ten per cent gain in the auto trade is noted. This means a certain per cent loss in pedestrians.

Most of this year's June brides have decided to be June brides but haven't told the bridegrooms yet.

Philadelphia couple may have been married 72 years without a quarrel; anyway, they say they have

LIMA NEWS HEALTH SERVICE

Signed letters pertaining to personal health and hygiene, not to disease diagnosis or treatment, will be answered by Dr Brady if a stamped, self addressed envelope is enclosed. Letters should be brief, and written in ink. Address letters to Dr William Brady, car of The News.

—By DR. WILLIAM BRADY—

SUBSTITUTES

Even the rank and file of dentists, I am inclined to believe, do not take it so badly nowadays when some one purporting to be a health authority asserts that brushing the teeth as a toilet practice is scarcely worth while. The dentists are delving more deeply than the pretty booklets go in the study of the cause and prevention of tooth decay. Some evidence is acumulating which tends to embolden prophets who have the bone feeling that the tooth brush is not an essential implement in the sanitary armamentarium. Some dentists of the highest repute question the very theory upon which the tooth brushing practice is based; indeed, they go further, and educe careful animal experiments which indicate that the old theory of tooth decay is a mistake and that, after all, the noisy cleanliness associated with tooth brushing is chiefly ly if not wholly a mental or fanciful cleanliness, not oral hygiene.

The poet's conception of purity or cleanliness is the 'breath of the lowing kine." Of course the cow or horse at pasture brushes her teeth with nature's tooth brush all day long, and ought to have a clean, healthy mouth. But how about your cat and dog? How do they keep their teeth clean? What is cleaner than a hound's tooth? The dog polishes his on the bones he gnaws. The cat —I must pass up Thomas and Katherine. I suspect Tom and Kate derive considerable antiscorbutic vitamin from the insects, birds, mice, liver, milk and lean meat they eat. The antiscorbutic factor has been found to have an important influence upon the development and soundness of the teeth. Of course fresh fruit juices, fresh vegetables and germinating pulses and cerals are richer in antiscurvy vitamin but the cat eats the things that eat these original sources.

Many readers have asked me, rather rhetorically, what substitute I suggest for the tooth brush. I suggest none. The only advantage I have found in substitutes is cleanliness. It is cleaner to discard the implement after one brushing than it is to keep it and use it again and again. However, some tooth brushes may be sterilized by boiling and such brushes are always clean, if sterilized. Now and then one may be irresistibly impelled to brush the teeth, just as one sometimes simply must insult the body with a soap and water scrubbing if one has been doing something very dirty indeed. But such a calamity need not befall more than once a month, surely, for the ordinary individual.

Orange juice has a great reputation as a preventive of and cure for scurvy; latterly it has been found to prevent decalcification of the teeth and to preserve the teeth when taken as a regular daily article of diet. Lemon juice is quite as good in all respects. Tomato juice comes close after the citrus fruits. Grapefruit is probably as good as orange or lemon. Appel—well there is no better way to keep the teeth than by cleaning them with these natural cleansers as you eat.

QUESTIONS AND ANSWERS

Hand Lotion

Please publish the hand lotion and how to prepare it, the one you suggested for chapping, redness and roughness of the hands, one ingredient being tragacanth.—Mrs E. C. W.

Answer:

Boric acid	3 drams
Tragacanth shavings	60 grains
Glycerin	½ ounce
Water	One pint

Boil, stirring constantly, until all are dissolved. Add water from time to time to make up for evaporation. The result should be a clear thin jelly. Use a little less tragacanth if the jelly is too thick to pour or add more water. A few drops of any perfume may be added if desired. The lotion should be applied after washing the hands and before they are quite dry, two or three times a day. Tragacanth in shavings or chips is likely to be genuine but in powdered form is often adulterated.

Charcoal

Is powdered charcoal harmful to the body? I take it in water. I have been told that it will clear the blood. I am bothered with boils.—Josephine.

Answer—It is harmless. It will have no effect on the blood. The fact that you are troubled with boils does not imply that your blood is at pure.

o

If One Could Only Shake It Off ..

My trouble is stoutness; perhaps because you poke so much fun at fat people you have made me really want to reduce.....Do you think an electric vibrator is good to help remove fat from the back, under the shoulder blades and over the hips.—Mrs. H. C.

Answer—No, you can't shake it off; you have to work it off. I am sorry about this but I am not responsible for the ways of human metabolism. The fat deposits are attributable to two simple factors (1) too much wholesome nourishment and (2) too little wholesome exercise. Advice on how to wrestle with the nourishment problem will be sent you by mail if you will accompany your request with a stamped addressed return envelope and provided your age, height and eight seem to me to warrant reduction.

(Copyright, 1923)

"HOW WELL YOU ARE LOOKING!"

IF you want to surprise your friends all winter—if you want them to compliment you on your vim and "pep," your clear skin, bright eyes and quick, youthful step, purify your blood and tone up your system by taking Gude's Pepto-Mangan *now*.

Gude's Pepto-Mangan is composed of just the elements you need for protection against "grip" and winter colds, and for sturdy strength and vigor.

At your druggist's—liquid or tablets, as you prefer.

Gude's Pepto-Mangan

Tonic and Blood Enricher

DOUGHBOY FLOUR COUNTRY'S THE BEST. ASK YOUR GROCER FOR IT.

Cuticura Quickly Clears The Scalp of Dandruff

On retiring, gently rub spots of dandruff and itching with Cuticura Ointment. Next morning shampoo with a suds of Cuticura Soap and hot water. This treatment does much to keep the scalp clean and healthy and promote hair growth.

Sample Each Free by Mail. Address: "Cuticura Laboratories, Dept. 110, Malden 48, Mass." Sold everywhere. Soap 25c. Ointment 25 and 50c. Talcum 25c. Cuticura Soap shaves without mug.

MONEY TO LOAN At Rates Lowest

On Real or Personal Property

Any amount, straight time or monthly payments

THE SHAWNEE FINANCE CO.

OPERATED BY LIMA BUSINESS MEN

120 W. HIGH ST. TEL. MAIN 8787

'ROUND LIMA HOUR BY HOUR

—WITH APOLOGIES—

BY OH. OH. JACKENRIM

A Page from the Diary of An Antiquated Reporter:—(MIAMI)—Lay late abed, albeit beating the head waiter to the door. The help problem here as hard as Gus Kalb found it for his reduction works on Spencerville-rd years agone.

In the poste, greetings from my wife, the darlin', telling me to work back north slowly. Chances are I shall. Took the telegraph desk on a morning paper last night. To pay my laundry chit. The weather remains luscious, but a corn I hadn't heard from in aeons, arrived today.

All the morning soaking sunshine on the Royal Palm promenade. Anon, watching the buzzards pick up what the realtors overlook. The Royal Palm guests average slightly above Bogie. Which is 61/years and 6 months. A happy tho married pair, from Cincinnati told me they thot at first they had registered in the County Infirmary.

* * *

It takes more than money to get climatized. A New York millionaire asked E. I. Dupont why his rooms weren't ready. Dupont nonchalantly replied he had just resigned as room-clerk. And they both belong to the same golf club on Long Island.

* * *

Among the best dressed, not over three inches from the ground. Some sports dresses daintily teasing the ankles. Gaily colored scarfs are almost universally worn.

* * *

Lunched on Liederkranz cheese, and frog legs. There go the Hialeah and Coral Gables busses. Loaded with northern buyers of good southern homes. They buy lots down here like we buy tickets to benefits in Lima. And a good salesman averages as many as the star feminine artist disposes of her wares on tag days.

* * *

In the afternoon, shopped about the printeries. In the composing rooms. Of the largest news bureau. When introduced to the foreman, he said: "Why, hello Jack." It was Fred Sutton, who learned his type case under my dad at Jimtown. After I had gone to Colorado to seek fortune. Albeit, riding home on various sections of variegated freight trains. Half starved. Thence met the general auditor. A classmate of the peerless James W. Halfhill. In Cincinnati law school. About, 1885. Colonel, renew greetings from G. G. Bainback.

And Olin Kennedy, the managing editor. From Ohio. Did Cincinnati Post desk duty with O. O. McIntyre. And a greate fryend of the late Warren Myers. Bainback also sends greetings to Will Amos, the Sidney scrivenger and poet.

* * *

Dined on a refined onion soup, with corned beef and cabbage. Early to bed. With an engagement on the morrow. To buy a lot. For a shack. If I can get Sherman Abrams and M'sieur Feldman to go a third each way.

ABE MARTIN

We'll bet th' feller that leaves his screen doors up all winter hates t' change his license plates. Laf Bud wuz seriously wounded this mornin' while his wife wuz handlin' an ole rusty revolver.

A Valentine

by BERTON BRALEY

LADY LUCK, I humbly bid you,
Be my Valentine!
Lady, sure I wouldn't kid you,
Won't you please be mine?
Life's a gamble. When I ramble
Round about the sphere,
Don't forsake me, never shake me,
Whisper, "Boy, I'm here."

LADY LUCK, I always need you,
Be my Valentine.
When you have a hunch I'll heed you
If you'll give a sign.
Be my buddy; help me study;
Every game I see,
Come on, leddy, be my steady,
Stick around with me!

LADY LUCK, I need assistance,
Slip it to me, do;
Poverty will keep her distance
If I trot with you.
Smile upon me; do not con me;
All my love is thine,
Lady Luck, Oh hear this bucko,
Be my Valentine!

(Copyright, 1923, NEA Service)

After Every Meal

WRIGLEY'S

The Great American Sweetmeat

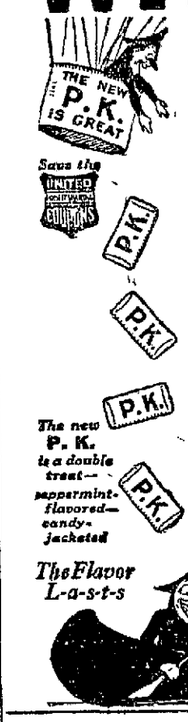

Top off your meals with WRIGLEY'S and give your stomach a lift.

It aids digestion—it provides the "bit of sweet" in *beneficial* form.

Helps to cleanse the teeth and keep them healthy.

WRIGLEY'S pays very *big* dividends on a very *small* investment.

It's the best chewing gum that can be made and it comes wax-wrapped to *keep* it in good condition.

D2

REG. U. S. TRADE MARK

Wayne

RAPID RATE

Water Softeners

For Household and Industrial Purposes

Clothes laundered in soft water are cleaner and whiter and wear longer. Soap and time are saved.

100% Soft Water for Every Home

The Wayne Water Softening System makes it possible for every home to have clean, clear, absolutely soft water at little expense.

With the Wayne installed in the basement, a turn of any faucet in the house brings an abundance of soft water to contribute to the pleasure and economy of the household.

Wayne System Simple

The Wayne System is extremely simple to install. It costs little to operate and nothing to maintain and it assures an abundant supply of clean, clear, 100 per cent soft water from every faucet. For drinking, cooking, bathing and laundering. Thousands have already installed Wayne Systems. You will find it to your advantage to do so.

Phone or Write for Full Information

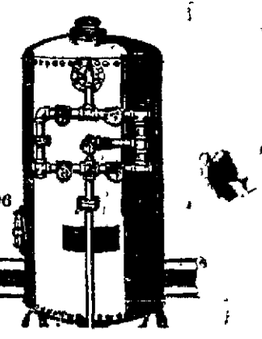

L. B. MERRITT

320 W. Market St. Phone Main 6806

NEWSPAPER ARCHIVE®

MOOSE FESTIVAL OPENS THURSDAY

Notables to be Guests of Lima Lodge Fraternity

PLANS FOR SHOW COMPLETE

National Supervisor Will Start Local Festivities

Lima Moose Mid-winter Festival will open Thursday at 7:30 p. m. at the Moose Temple, corner North and West-sts, with "The Turners," sensational acrobatic roller skaters, direct from the New York Hippodrome and Sites Harmony Seven, "A Night in Jazzland". It will continue for 10 days, closing Saturday, February 24. The attractions will be changed at the festival every three days.

Commitee in charge of affairs comprises R. R. Trubey, E. M. Botkins, C. E. Swick, Guy Brentlinger, J. P. Miller, E. D. Wentworth, Frank Brunsmitter, W. P. Anderson, Reed M. Winegardner and Harry T. Walter.

Entire interior of the Moose Temple has been decorated for the festival, including booths, by Bert Julian of Kokomo, Indiana.

The show will be officially opened at 8 p. m. by Judge C. L. Burnett of Pittsburg, national supervisor of the Loyal Order of Moose.

This is the second festival to be held by the local order of Moose unde rthe management of George C. Pound of Johnstown, Pa. The event was held last year under the name "The Made in Lima Exposition."

CALLIOPE SECURED

For the entire 10 days of the festival, a calliope designed and painted by A. G. McKinnon, will give concerts in different parts of the city. This large instrument was brought here especially for this occasion and will be played by Glennavee Boucher.

February 22, the thirteenth anniversary of the institution of the Lima lodge, will be a special night at the festival, invitations having been sent to all lodges within a radius of 100 miles of Lima. Many have accepted and the local lodge expects to entertain more than 500 visiting Moose on that date.

Guests on the opening night will include: James J. Ford, supreme regent of the Legion, of Fort Wayne; Andrew Clark, deputy supreme supervisor, of Akron; George A. Ault, secretary of the Akron lodge.

HERE'S ANOTHER'N

Oscar Koch, 724 N. West-st, tells that he heard a robin chirping in a bleak tree top on Christmas day and htat on Monday of this week he saw one of the early visitors as he was going to his work.

ST. JOHN'S-RD TO BE PAVED

Commissioners Ask Surveyor for Cost Estimate

OPPOSITION IS DEVELOPED

Road Engineers Decry Plan, But Board Proceeds

Estimates on the cost of paving St. John's-rd from the city limits to Fletcher's Chapel, a distance of two miles, are sought from County Surveyor Walter R. Toy, in a resolution adopted by the board of county commissioners Wednesday.

Toy is asked to submit the approximate cost of paving the section, using various sorts of materials.

A water bound macadam base was laid on the road during the past summer. It is not unlikely that the commissioners will lay another course of rock and top dress the surface with bituminous material.

While road engineers decry this sort of construction, there are three strips built in this manner in use in the county at present. Only two of them were built by the county however. One was put down by the trustees of Shawnee-tp, skirting the country club grounds.

Two sections built by the county are those on Findlay-rd, from Jackson-st to the D. T. & I. Railroad, and on E. Kibby-st from Prospect-av to the intersection of Bellefontaine-av.

TRAFFIC IS THE TEST

Heavy traffic is now passing over these sections and they will be given a thoro test during the winter.

If defects show up, then the wisdom of highway experts will have been proven true.

One of the chief critisicms of this class of construction is that the base is laid one year and the top course and surface the next, road men say.

Claims are made that the two courses are never properly fused and that hills and hollows are certain to show up.

Another objection heard is that in the long run the amount of money spent is sufficient to build a much better type of road.

However, county commissioners say it is an easy way to get a hard surfaced road built, without slighting other sections.

COLDS

"Pape's Cold Compound" Breaks a Cold in Few Hours

Don't stay stuffed-up! Quit blowing and snuffling! Take "Pape's Cold Compound every two hours until three doses are taken. The first dose opens clogged-up nostrils and air passages of head; stops nose running; relieves headache, dullness, feverishness, sneezing. The second and third doses usually break up the cold completely and end all grippe misery.

"Pape's Cold Compound" is the quickest, surest relief known and costs only a few cents at drug stores. Tastes nice. Contains no qquinine. Insist upon Pape's.—Adv.

CORNS

Lift Off with Fingers

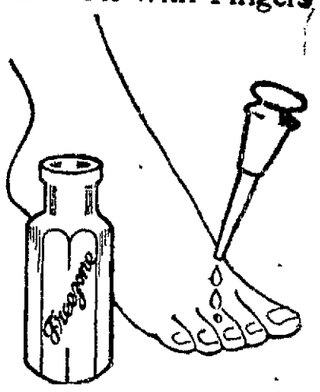

Doesn't hurt a bit! Drop a little "Freezone" on an aching corn, instantly that corn stops hurting, then shortly you lift it right off with fingers. Truly!

Your druggist sells a tiny bottle of "Freezone" for a few cents, sufficient to remove every hard corn, soft corn, or corn between the toes, and the calluses, without soreness or irritation.—Adv.

Why Bake at Home

—when you can buy bread like it, ready baked?

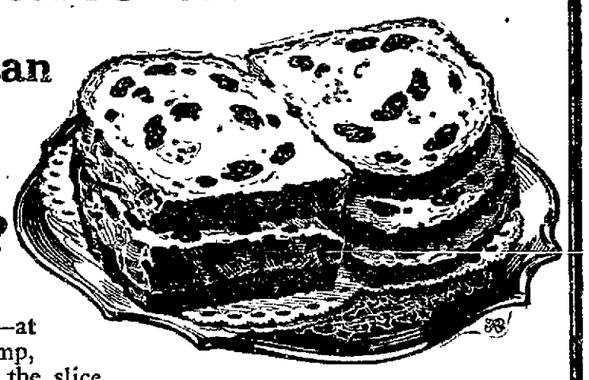

COUNT the raisins—at least eight big, plump, tender fruit-meats to the slice.

Taste it—see how the raisin flavor permeates the bread.

No need to bake at home when we've arranged with bakers in almost every town and city to bake this full-fruited raisin bread.

Just 'phone and they'll deliver it—all ready to surprise the family tonight.

It comes from master bakers' modern ovens in your city. And it's made with Sun-Maid Raisins.

That's another reason for its superiority. A rare combination of nutritious cereal and fruit—both good and good *for* you, so you should serve it at least twice a week.

Use Sun-Maid Raisins also in puddings, cakes and cookies. You may be offered other brands that you know less well than Sun-Maids, but the kind you want is the kind you know is good. Insist, therefore, on *Sun-Maid* brand. They *cost no more than ordinary raisins.*

Mail coupon for free book of tested Sun-Maid recipes.

Sun-Maid Raisins

Blue Package

The Supreme Bread Raisin

Your retailer should sell you Sun-Maid Raisins for not more than the following prices:

Seeded (in 15 oz. blue pkgs.)—20c
Seedless (in 15 oz. red pkgs.)—18c
Seeded or Seedless (11 oz.)—15c
Seeded, in tins (12 oz.)—20c
Seeded, in tins (8 oz.)—15c

CUT THIS OUT AND SEND IT

Sun-Maid Raisin Growers,
Dept. N-307-S, Fresno, California
Please send me copy of your free book, "Recipes with Raisins."

NAME
STREET
CITY STATE

BERNARD'S

112 No. Elizabeth, Near Market

Read This Ad, It's Worth While

A DEPOSIT WILL HOLD ANY OF THESE DRESSES UNTIL WANTED

Just Arrived

100 New Spring Dresses

At a Saving of From $10 to $15 Each

This is the way you save by buying for cash at Bernard's Cash Store. You will remember that we had our Final Clearance Sale of All Winter Garments last week. We sold them all out in a hurry, took the cash and made this marvelous purchase.

SEE HOW EASY IT IS FOR US BOTH TO SAVE

$15	$25	$35
DRESSES	DRESSES	DRESSES
Worth Up To $25.00	Worth Up To $35.00	Worth Up To $49.50

See Them At

BERNARD'S

112 N. Elizabth St., Near Market

Grippe

Physicians advise keeping the bowels open as a safeguard against Grippe or Influenza.

When you are constipated, not enough of Nature's lubricating liquid is produced in the bowel to keep the food waste soft and moving. Doctors prescribe Nujol because it acts like this natural lubricant and thus secures regular bowel movements by Nature's own method—lubrication.

Nujol is a lubricant—not a medicine or laxative—so cannot gripe. Try it today.

Nujol

A LUBRICANT—NOT A LAXATIVE

Tailor Makes Valuable Find

"After spending $900 for medicine and doctors in four years without getting any benefit for stomach trouble and bloating I was induced by my druggist to try Mayr's Wonderful Remedy and must say that a $1 bottle has done me $500 worth of good." It is a simple, harmless preparation that removes the catarrhal mucus from the intestinal tract and allays the inflammation which causes practically all stomach, liver and intestinal ailments, including appendicitis. One dose will convince or money refunded. Hunter's 3 stores and druggists everywhere. adv

EIGHT PERCENT

With Utmost Safety

OUR CIRCULAR explaining our business and how this is possible will be mailed FREE on application.

The WHEATLEY Loan and Discount Company

Citizens Bldg., Lima, Ohio

DORSEY'S

2 lbs. Fancy Spinach	25c
New Florida Celery	10c
2 bunches Rhubarb	25c
2 bunches Carrots new	15c
2 bunches Onions, new	15c
Large Head Cauliflower	25c
Fancy Strawberries qt.	50c
2 lbs. Best Lard for	25c
New Sunmaid Raisins, bulk or package, seeded or seedless	15c
2 lbs. Fancy Calif. Prunes	25c
2 lbs. Macaroni or Spaghetti	25c
1 lb. Good Coffee, 18c; 3 for	50c
2½ lbs. Best Mich. Beans	25c
3 lbs. Fancy Head Rice	25c
3 No. 3 cans sliced Pineapple—5 cans Blackberries, Raspeberries or peaches—5—No. 3 cans Best Peaches—Plums Pears—Apricots Michigan Peaches for	$1.00
24½ lbs. W. & C. Gold Medal Flour	$1.00
Extra Large Sour Pickles, doz.	30c
3 lbs. Loescher's Kraut	25c
25 Good Cigars	$1.00
5 lbs. Good Bacon	$1.00
100 lbs. Sugar	$7.75
10 Bars Lenox Soap	38c
10 Bars Rub-No-More Soap	40c
10 P. & G. or 10 Star	55c
10 Flake White Soap	50c
4 Jap Rose or Hardwater Castile	25c
Large Star Naptha or Gold Dust	25c
3 cans Tomatoes	25c
Shredded Wheat	10c
3 cans Corn	25c
3 cans Peas	25c
3—12c Lux	25c
3 cans Pumpkin for	25c
3 Old Dutch Cleansers	25c
5—10c Wool Soap	25c
5—10c Wool Flakes	25c

HAVE COLOR IN CHEEKS

Be Better Looking—Take Olive Tablets

If your skin is yellow—complexion pallid—tongue coated—appetite poor—you have a bad taste in your mouth—a lazy, no-good feeling—you should take Olive Tablets.

Dr. Edwards' Olive Tablets—a substitute for calomel—were prepared by Dr. Edwards after 17 years of study.

Dr. Edwards' Olive Tablets are a purely vegetable compound mixed with olive oil. You will know them by their olive color.

To have a clear, pink skin, bright eyes, no pimples, a feeling of buoyancy like childhood days you must get at the cause.

Dr. Edwards' Olive Tablets act on the liver and bowels like calomel—yet have no dangerous after effects.

They start the bile and overcome constipation. Take one or two nightly and note the pleasing results. Millions of boxes are sold annually at 15c and 30c.

At Your Service ALWAYS

K. and N. Co

GEARS-BEARINGS-TIRES & ACCESSORIES

206 So. Main St. Main 6877

Tiolene Light Oil, 55c per Gallon
Genuine Ford Parts

AJAX CORD

With New Features

QUALITY at its highest degree of perfection; efficiency of non-skid; dignity of design; these advantages always insure owners using Ajax Cords, the truest form of tire satisfaction.

AJAX TIRE AGENCY
Vulcanizing and Service
300 W. Market St.

We Pay 5% Interest

THE HIGHEST INTEREST RATE POSSIBLE WITH SAFETY

All Business Confidential

State Supervision with First Mortgage Real Estate Security guarantee absolute Safety for money deposited with us.

—THE—

CENTRAL BUILDING & LOAN COMPANY

117 West High St. Lima, Ohio
Hours 8:30 a. m. till 4:00 p. m. and

NOTICE OF APPOINTMENT
Assignment of E. C. McGinniss

The undersigned has been duly appointed and qualified as Assignee in trust for the benefit of the creditors of E. C. McGinness, of Lima, Allen County, Ohio. All persons indebted to said assignor will make immediate payment, and creditors will present their claims, according to law, duly authenticated to the undersigned, for allowance.

Dated this 13th day of February, A. D. 1923.

NEIL R. POLING,
412 American Bank Bldg.,
Lima, Ohio.

2-14-3wks

LEGAL NOTICE

Albertha E. Dodd, whose last known place of residence was No. 15 Lawton Street, Newark, N. J. and whose present place of residence and whereabouts are unkown, is hereby notified that Harry A. Dodd has filed his petition against her for divorce on the grounds of Three Years of Willful Absence and Gross Neglect of Duty. In Case No. 20397 of the Court of Common Pleas, Allen County, Ohio, and that said cause will be for hearing on and after six weeks from the date of the first publication hereof.

January 17th, 1923.

HARRY A. DODD,
Plaintiff.
By ERNEST M. BOTKIN,
His Attorney.

1-17-6wk.

SIMMONS SAYS:

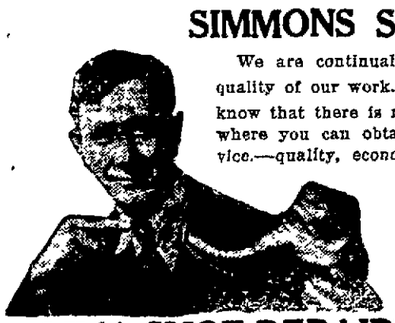

We are continually talking about the quality of our work. Why? Because we know that there is no place else in Lima where you can obtain three in one service.—quality, economy and durablity.

Free Delivery Service

Shoes Repaired while you wait

LIMA SHOE REPAIRING CO.

MENDER OF SOLES—A. SIMMONS, Mgr.
114 N. ELIZABETH ST. MAIN 3172

Best Lump COAL

— at —

D. T. & I. Coal Yards

MAIN 4356
E. P. MIHLBAUGH

VISIT OUR

Victor Department

ALL THE LATEST VICTROLAS AND RECORDS

Rowlands

Northwest Cor. Public Square

IF YOU ARE STARTING IN BUSINESS

or already are established, you will be interested in looking over our complete line of business stationery and office supplies. We carry in stock practically everything you need in account books, letter and bill heads, cards, files, pens, pencils, etc.

The Emerson W. Price Co.
Everything For the Office
116-18-20 E. High St.

$8.00 PER TON

FOR

WHITE ASH COAL AT

The City Coal Co.

333 E. Kibby St.

PHONE MAIN 2782

CHICHESTER S PILLS

THE DIAMOND BRAND.

Ladies! Ask your Druggist for Chi-ches-ter S Diamond Brand Pills in Red and Gold metallic boxes, sealed with Blue Ribbon. Take no other. Buy of your Druggist. Ask for CHI-CHES-TER S DIAMOND BRAND PILLS, for 25 years known as Best, Safest, Always Reliable

SOLD BY DRUGGISTS EVERYWHERE

SAMAL MIDY
CATARRH of BLADDER

Guard Your Health

SAN-Y-KIT

Affords Utmost Protective PREVENTIVE for MEN
Large Tube 25c. Kit $1.00 $2
At Druggists or
San-Y-Kit Dept. A
38 Beekman St., New York
Write for Circular

NEWSPAPER ARCHIVE®
NEWSPAPER ARCHIVE®

Society News

MRS. LOWRY, who makes her home with Mrs. Deborah Baxter, 910 W. Market-st, entertained a score of friends at a 1 o'clock luncheon Wednesday noon at the Elks Home. The large table at which the guests were seated was attractively decorated with red and white flowers, the nut cups and place cards bearing small hearts and Cupids, suggestive of Valentine Day.

Guests of Mrs. Lowry were: Mrs. Baxter, Mr. and Mrs. Henry Deisel, Sr., Mr. and Mrs. Henry Deisel, Jr., Mr. and Mrs. T. R. Schoonover, Mr. and Mrs. F. E. Gooding, Mr. and Mrs Alfred Wemmer, Mr. and Mrs. Frank Komminsk, Mr. and Mrs. Homer Bennett, Mr. and Mrs. John Boose, Mrs. Clint Sealts and son Manley, Mr. and Mrs. Charles Hover, Mr. and Mrs. E. L. Kirk, Mr. T. E. Thompson and daughter Mrs. Frank King, Mr. and Mark Kolter, Mr. and Mrs. Val Kohl, Mr. and Mrs. O. V. McMillen, Mr. and Mrs. Simon Fishel, Mrs. Thorn Mitchell, Mrs. Lester Schnitzer, Mrs. Wm. Noonan and Miss Mary Pierstorff.

✧ ✧ ✧

Members of the Art Study club and other friends in the city of Mrs. Phil M. Crow, Ireland-apts, will be interested to know that a few of her pictures are on exhibition at the Woman's Art club display in Cincinnati and have received honorable mention. More than one hundred and fifty entries have been received for the exhibition which opened Tuesday at the Museum of Art in Cincinnati.

One of the pictures, which is said to be a "real gem" is Mrs. Crow's "Summer Flowers"; one critic's comment on the picture was that "it is a gay flower study that strikes a happy note on the walls."

Lima is fortunate in having so talented a woman within the club and social circles of the city.

✧ ✧ ✧

Mrs. E. J. Veasey, N. West-st, has returned from Springfield, after visiting with her daughter, Sister Edward Marie, of that city.

✧ ✧ ✧

Mrs. Emmett Clark, E. Kibby-st, will entertain the Delightful Dinner club, at an all day meeting Thursday.

✧ ✧ ✧

Mrs. W. J. O'Day of Clarksburg, W. Va., formerly of this city, is the house-guest of Mrs. J. S. Campbell, Brice-av.

✧ ✧ ✧

Mrs. William Mercer, Woodlawn-av, has as her guests, Mrs. C. Cook of Louisville and Mrs. H. D. Manley, Mattoon, Ill.

Mrs. Arthur Bradley, Oakland Park, will entertain members of the Nomar club, Thursday afternoon at 2:30.

✧ ✧ ✧

Mrs. Rudolph Jettinghoff, E. Third-st, Delphos, opened her home to the Afternoon 500 club Tuesday.

Mrs. Roy Hoverman held high score an Mrs. J. N. Sadler second at the end of the 500 games. Mrs. W. T. Auger was consoled.

A delightful luncheon was served later in the afternoon by the hostess. This will be the last meeting until after Lent.

✧ ✧ ✧

Tuesday afternoon the Methodist Foreign Mission society, Delphos, will meet in the church at 2:30. A large attendance is desired.

✧ ✧ ✧

Bible class of the Presbyterian Sunday school, Delphos, will meet Friday evening at 7:30, in the church.

✧ ✧ ✧

Mrs. H. H. Mills, W. Third-st, Delphos, was hostess to the 1908 Sewing club at her home, Wednesday afternoon.

✧ ✧ ✧

United Brethren Ladies' Aid society, Delphos, will meet Friday afternoon at the home of Mrs. Charles Rupert, S. Franklin-st.

✧ ✧ ✧

Daughters of America, will hold its meeting in the K. of C. rooms, Thursday evening. All are requested to be present as there will be business of importance transacted.

Members are asked to be present at 7:15 to organize, as the regular business meeting will commence at 7:30.

SOCIAL CALENDAR

THURSDAY

Jolly Workers' club, Mrs. N. R. Claybaugh, 2 p. m.
Yomar club, Mrs. Arthur Bradley, afternoon.
Women's Music club, Mrs. C. S. Baxter, 2:30 o'clock.
Delightful Dinner club, Mrs. Emmett Clark, all day meeting.
Pons club, Mrs. J. H. Allgire, afternoon.
Cynosure club, Mrs. Thomas Brodbeck, afternoon.
Hereaux Temps Kid Party, Mrs. J. R. Bloomfield.
Bon Tempt, Mrs. Chas. Rhoades, afternoon.
Shakespeare club, Public Library, 2:30 o'clock.
Wisteria club, Mrs. C. O. Kimble, afternoon.

* * *

Mrs. Frank Mitchell held high score among the members and Miss Gertrude Finley among the guests Tuesday afternoon, when Mrs. Holmes Mackenzie entertained the members of her bridge club and a few guests.

Mrs. Mark Kolter, State-st, will entertain in two weeks.

✧ ✧ ✧

Annual business meeting of the Women's Music club will be held at the home of Mrs. C. S. Baxter, 1034 W. Market-st, Thursday afternoon, at 2:30 o'clock. At this time, election of six board members will take place. All active members are urged to be present.

✧ ✧ ✧

Members of the Alberta club were entertained Monday evening by Miss Marion Wallburg. After a short business session, contests were held in which Mrs. Phil Albert, Misses Blanche Wolfe, Sara Hanna, Opal Gordon, and Lulu Morkoetter were successful. Miss Ruth Arbuthnot sang. An interesting feature of the evening was the Valentine box. The hostess served a delightful luncheon, using Valentine suggestions in the place cards and nut cups.

Miss Opal Gorden will entertain the club in two weeks at her home on W. High-st.

✧ ✧ ✧

Jitsu Tau club met with Mrs. C. D. Shodaker, Faurot-av, Tuesday evening. Bridge was the diversion and at the conclusion of the playing, Miss Marie Sweeney held high score among the members and Mlle. Lemaub among the guests. The hostess served a delightful two-course luncheon.

Guests other than the club members were: Mrs. Ed Snyder; Mrs. Ray Taylor, Mrs. Lyle Parmenter, Mrs. William Allgire, Miss Gail Parmenter, and Mlle. Lemaub, Boston.

Next meeting will be in two weeks with Mrs. Howard Chew, S. Cole-st.

✧ ✧ ✧

Mrs. T. K. Jacobs, E. Elm-st, entertained members of the Tuesday Luncheon Bridge club at her home, Tuesday. Mrs. D. H. Sullivan held high score among the members. Mrs. Kent Hughes was the only guest.

Mrs. W. L. Reid will entertain the club in two weeks.

GOOD MANNERS

TRAVELING, a man is at liberty to offer aid to a woman he does not know, if it clearly is needed as, for instance, in raising a refractory car window or lifting a heavy valise, provided no porter is available at the moment.

But—

He does not attempt a conversation or otherwise seek to establish an acquaintance.

It is the woman's part to thank him courteously and close the incident.

Because of illness in her home, Mrs. M. L. Mayer has postponed her meeting at the Oneta club, which was to have been held Thursday afternoon. The meeting will be in two weeks.

✧ ✧ ✧

The Hawthorne club will meet with Mrs. Ira Pierson, 838 W. Elm-st, Thursday afternoon.

✧ ✧ ✧

Miss Margaret Wellman, 322 McPheron-av, entertained the Sunny Maidens' club, Saturday afternoon. A social season was enjoyed with contests, games and dancing. The hostess served tea, assisted by Miss Marcella Wellman.

✧ ✧ ✧

Mrs. Roy Gunther held high score Tuesday afternoon when Mrs. Carl Neville entertained the members of her bridge club. Mrs. James O. Enck was the only guest.

Next meeting will be with Mrs. O. J. Detrick, Frances-apts, and will be a 1:00 o'clock luncheon.

✧ ✧ ✧

At a meeting of the St. Martha's Guild of Christ church, Episcopal, held Tuesda with Mrs. H. H. Starrett, S. Charles-st, plans were completed for a bazaar, to be held after Easter. The afternoon was given over to sewing on articles and novelties to be sold at the coming sale. Tea was served.

Meetings during Lent will be held once a week, at the parish house.

✧ ✧ ✧

G. Curtiss Burdette, Portsmouth, is the house-guest of Mr. and Mrs. R. R. Burdette, W. North-st. He will remain until Friday.

✧ ✧ ✧

Members of the Komar club entertained their husbands at an attractive Valentine dinner, Tuesday evening, at the home of Mr. and Mrs. I. C. Brentlinger, W. Elm-st. The dinner table was very attractive in its appointments of red and white, each guest receiving small Valentine favors. In the contests which followed the dinner, A. J. Werner and Donald Armstrong were successful. A radio program was enjoyed by the guests.

Next meeting of the Komar club will be with Mrs. V. H. Bradrick, 402 Harrison-av, in two weeks.

✧ ✧ ✧

Mlle. Lemaub of Boston, is the house guest of Mr. and Mrs. William L. Allgire, Lincoln-av.

✧ ✧ ✧

Mrs. L. N. Dickensheets and Mrs. V. G. Dickensheets held high scores in the luncheon-bridge given Tuesday at the Elks home by Mrs. Clyde Myers and Mrs. A. D. Allsire.

✧ ✧ ✧

Mrs. C. H. Bell, Faurot-av, entertained members of the Quilna Bridge club, Tuesday afternoon. Mrs. Charles East hold high score.

Mrs. H. L. Breckenridge will entertain the club in two weeks.

a group o
surpr ed young people pleasantly Second-s little Howard Reed, E. y, Tuesda, on his fifth anniver- arpoyed gamy afternoon. The guests e tful refies and contests and delighfors were reshments were served. Fa quests w given the children.

ron Henere: Alberta Hennon, By Shifflieron, Vincent and Arlina , Fruend, Mihael Fruend, Tommieddy, Ma, Naomi Preddy, Buddie Prda Harnry Belle Holden, Virginies. ish, Junior and Don Ba

Hospitalit ✧ ✧ ✧

me, E. Ey of J. H. Allemeier hotered the fifth-st, Delphos, will be offursday e W. B. A. club Girls. Theier willvening. Miss Ruby Allen. be hostess at this meeting

Regular ✧ ✧ ✧

ters, Delmeeting of the Pythian Sisaning in phos, was held Tuesday evecond-st. the K. of P. rooms, W. Se

French c ✧ ✧ ✧

hool, Delclub of Jefferson high sely eveninsphos, will meet Wednesdassion wik at the school. A social seseting. 1 follow the business me

Miss Y. ✧ ✧ ✧

lle, welcoJeanette McCoy. Spencervilbrdon, me the bride of Edward Gdon, at th Holmes-av. Wednesday hoinister, Re home of the officiating mintaine-avev. A. A. Thomas, Bellefo lended. The couple was unatip, the bi After a short wedding tr eir homide and groom will make the groom e in Spencerville, where th is employed as a machinis

DUPLICATE TAX SHRINKS AS RATE IS INCREASED

Allen-co'
ent a $3 tax duplicate underw22, comp4,000,000 shringake in 1921, repeared with the figures for 1 ission tort of the state tax combillips sh County Auditor C. R. P Valuatioows.

has gone of property in the county10 total e down from a $115,375,-7Ae shrink to $111,251,270. Despite th largely age, which, it is asserted, isnal profiue to depreciation of persque to woerty and inflated valu's dy the cor times, total taxes paid bver beforunty will be larger than outes is the this year. Increased r Utilitiese cause,

axes this of the county will pay t18,415,5 year on a valuation of $st amoun0. Realty pays the largcounty bert, the land value of the cions $13ing $61,586,470; corporat,60, $16,142,710 banks, $1,925,-2 —181,040.

LAST NUMBER OF DELPHOS LECTURE COURSE GIVEN

Comic
ented hyopera "Olivette" was precompany Harry Davies and his ot Jeersoof singers Tuesday evening the last n high school, Delphos, as course. number of the Lyceum attended The number was the best The opof a total of five.

spersed vera is in three acts, intermissiovith comic songs during inrole wasns by Davies. The titular berg. O sung by Miss Irene Heinpany arether members of the comNondas : Arthur ... Spencer, Miss Fleck, JYung, pianist; Miss Ella Smith. ohn Wilson and Harry W.

BLASTS OF BLIZZARD DO DAMAGE IN DELPHOS

Minor
phos Tu damage was caused in Delmorningesday night and Wednesday in on th during the gale that swept Two e crest of a general blizzard. tered atarge windows were shatling a ly Jefferson high school during, a tecum number Tuesday evenSecond-raffic standard at Main and were tosts was broken and limbs n from trees.

MEDI
of all AM BROWN HAIR looks best fter a Golden Glint Shampoo.

SUSIE SMART'S ADVICE

Dear Miss Smart:

My hair was very thin and badly broken so I had it bobbed. I have been afraid to use a curling iron, for I've been told that curling the ends prevents hair growth. But curlers aren't proving very satisfactory. Please give me your opinion. Will a curling iron hurt if it isn't too hot? What is the best way to test the iron before using? Thank you.

MARGARET

HAVE you ever tried wearing your hair straight? The straight bob is the latest and very attractive for those who can wear it. Curling the hair does take the life out of it and often stunts it growth. The best way to test the iron before using it, is to slip it thru a thin paper before you start to use it. If it does not scorch the paper, then it will not burn the hair.

* * *

Dear Miss Smart:

What do you think of a man who tells you he loves you and wants to make a date and he was married and was getting a divorce but dropped it? Do you think he means what he says? He tells me he never loved any one but me and that we will marry in the spring. Do you think he means it? Do you think a difference in our ages would keep us from happiness? I am 19 and he is 30.

BROWN EYES

I don't think much of him for trying to make a date with you if he is a married man. And I don't think he means what he says. If he were serious I think he'd wait until he had a right to ask you to marry him. Yes, I think he is too old for you. Go with someone your own age.

* * *

Dear Miss Smart:

We are two girls in the freshmen class. We are 16 years old. Are we behind in our grade? (2) We would like to correspond with some boy or girl living in Ohio. (3) Is it all right if the society in your church community gives a dance and you attend without a chaperone (4) Is it all right if a boy in your community asks you to dance and you accept

JANE AND MARY

I think you are a little bit behind. (2) I think you had better not try to do that until you finish school. I cannot introduce girls and boys thru this column. (3) Yes. (4) Yes.

* * *

Dear Miss Smart:

I am thirty and have two daughters, nine and fourteen. As we have had much sickness in our home in the past three years, we are in debt. My husband makes $30 a week, but it is very hard to make ends meet. It is necessary to squeeze every dollar until it is threadbare.

It has always been my ambition to dress my daughters and give them the chances I did not have, but under present conditions, this is impossible. I am thinking of taking a full course in dressmaking or hair dressing, that is, a complete course of beauty culture. Which is the most profitable?

A READER

Dressmaking would be the easier to handle at home and would, I believe, the most profitable.

DEAR LONELY LADY:

Today, I sent your name and address to Second-Reader. Very likely you will hear from him in due time. At least, I hope you will and I trust you will like him. Let me know your opinion of him, won't you?

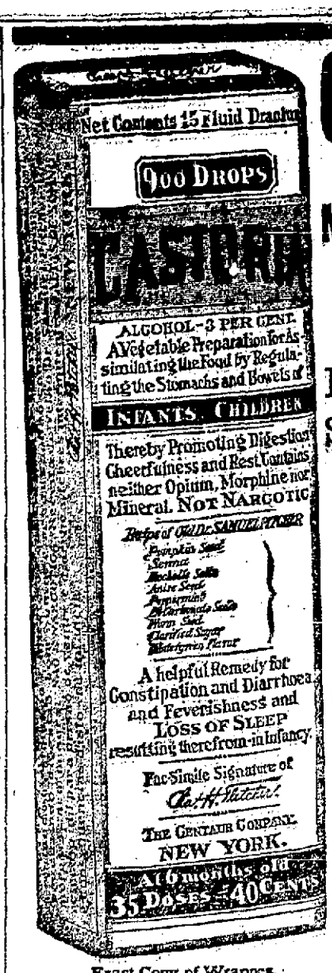

Exact Copy of Wrapper.

CASTORIA

For Infants and Children.

Mothers Know That Genuine Castoria Always Bears the Signature of Chas. H. Fletcher. In Use For Over Thirty Years

CASTORIA

THE CENTAUR COMPANY, NEW YORK CITY.

INDORSES IT AS GREAT REMEDY

Round Head, O. Man Says the Plant Juice Relieved Kidney Trouble

AWFUL PAINS IN HIS BACK

Drug men believe that in the history of medicine in Lima, no remedy has ever gained the success in this city that has come to Plant Juice, the new herbal remedy that makes life worth living for modern sufferers and which is being introduced and explained by The Plant Juice Man at Hunter's drug store, 49 Public Square, Lima.

MR. L. W. SPAIN

Each day, large crowds of men and women call on The Plant Juice Man to have this surprising remedy explained to them. They come not only from Lima but from cities and towns all over this section as well.

A few days ago, Mr. L. W. Spain, of Roundhead, Ohio, R. F. D. No. 1, was among the people who called to see The Plant Juice Man. He stated that he had already taken the Plant Juice and he gave the following testimonial:

"I suffered with my kidneys and bad pains in my back for two years," said Mr. Spain. "I would have to get up out of bed several times every night because of my kidneys. I also suffered from bad bloating spells and gas attacks every time I ate a meal and my appetite got so poor that I did not care for anything to eat at all. I was run down in health in general.

"I began to read in the papers about your Plant Juice medicine and finally decided that it was just what I needed and so I had a bottle sent to me. I improved so much on that bottle that I got two more and I am satisfied that your Plant Juice is doing the work in my case. I can now eat most anything I want and do not suffer any distress afterward. My kidneys are improving right along now and the pains in my back are nearly all gone. I sleep fine. I can heartily recommend your Plant Juice to everybody for I believe it is a great medicine."

The Plant Juice Man is at Hunter's drug store, 49 Public Square, Lima, where he is daily meeting the local public and introducing and explaining the merits of this remedy. Free samples given.

Plant Juice is sold also in Lima at Hunter's drug store at Main and Wayne streets and at the Argonne drug store, opposite Post Office.—Adv.

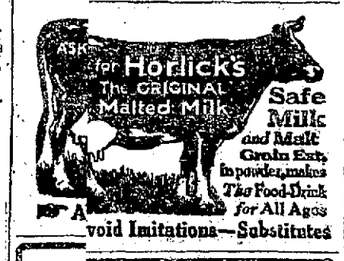

NEW
Victor Records
On Sale Tomorrow at
JOHN'S
134 West High St.

KEMP'S BALSAM for that COUGH

ANNOUNCEMENT

J. W. Nichols, Director of Music and teacher of cornet, saxophone and all wind instruments. 25 years' experience. Address 210 S. Collett St. Main 6183.

Charley Sez---

If all the Knockers in this world were together, they would not count as one.

Eat at Charley's and forget it.

Charley's Coffee Shoppee
109 E. HIGH ST.

NEW
Victor Records
— AT —
Rowlands
Northwest Cor. Public Square

No Help Wanted

when you make this delicious Karo Peanut Brittle—it's so easy. And see how little it costs. Surprise everybody by following this recipe today:

Karo Peanut Brittle

1 cup Karo, Blue Label — 2 tablespoons Water
1 cup Brown Sugar — 1 cup Shelled Peanuts
2 teaspoons Mazola

Boil sugar, Karo and water until it is crisp when dropped in cold water. Just before taking from fire add Mazola and nuts. Pour into tin oiled with Mazola.

Selling Representative
Corn Products Sales Co.
1124 Cleveland Discount Bldg.
Cleveland, O.

FREE Ask your grocer for recipe folder or Cook Book, or write to Corn Products Refining Co., Dept. A, Argo, Illinois

Karo © 1913 C.P.R.Co. REG. U.S. PAT. OFF.

Dandy for Candy

Little Chats about the Drug Business No. 14 of a Series

NO. 15 NEXT WEDNESDAY

The Emergency

It is an important function of the really well equipped drug store to carry in stock a well selected variety of all kinds of surgical dressings, antiseptics, etc.

Yet it is rarely possible to find a store better prepared in this regard than the Market Street Drug Store.

Our stock is of such scope that the simplest "first aid" articles, the things required by doctors and nurses or many of the things necessary to equip a hospital can be furnished at once.

Accidents come suddenly. There is no warning. We never know when this or that article may be called for and needed at once.

Remember that this store is kept in constant readiness to render you the aid you need—and to do it AT ONCE.

Market Street Drug Store
Raymond R. Horn
Cor. Market & Elizabeth Streets

Does the Tax-Collector call at night?

The tax which nobody can afford to pay is the tax which is assessed against health.

When nerves are a-jangle and the night's rest is disturbed, health is paying a tax which cannot safely be continued.

People who drink coffee and tea often find there's a tax to pay for the nerve-stimulation they've had from the drug, caffeine, which coffee and tea contain. Night-time restlessness, daytime drowsiness, nervous irritation and headaches are common forms of the first payments.

There's an easy and delightful way to avoid the tax, through Postum instead of coffee or tea. Postum is fully satisfying to taste, with all the comfort and pleasing flavor which a hot, mealtime beverage can give—and without any possibility of harm to nerves or digestion. As many cups as you like with any meal.

It would be wise for you to stop tax-payments to the coffee and tea drug, and enjoy the kindness and comfort of Postum. Begin today, with an order to your grocer.

Postum comes in two forms: Instant Postum (in tins) prepared instantly in the cup by the addition of boiling water. Postum Cereal (in packages), for those who prefer to make the drink while the meal is being prepared; made by boiling fully 20 minutes. The two forms are equally delicious; and the cost is only about ½c per cup.

Postum FOR HEALTH

"There's a Reason"

Made by Postum Cereal Co., Inc. Battle Creek, Mich.

POSTUM CEREAL HEALTH PRODUCTS COMPANY

NEWSPAPERARCHIVE®

VAL OF PARADISE

—By VINGIE E. ROE—

(Continued From Our Last Issue)

And Boyce Clendenning set like a hound upon his trail! She seemed to feel again the reticence of the riders at Paradise to discuss the Rustler — remembered the tight-lipped quiet concerning that night at Hunnewell's.

The pain in her heart at Redstar's loss had been a bagtelle compared to the black anguish that lay there now!

The Black Rustler! Velantrie—the slim, the vital, the tender! Velantrie of the sparkling eyes! This, then, was what he had meant when he had asked her to "let him go"—was what Father Hillaire had meant when he said "if I should tell you something that would make you less happy"— this was the hideous meaning of it all!

And Velantrie himself sat there with his eyes upon her face and said not a word At last she wet her lips and turned to him — and the man cursed inwardly at the anguish on her face—

"Tell—me," she said thickly, "that it is not true! Deny—"

Velantrie turned his gaze from her and looked out along the plains. The blue eyes narrowed, the stern look that the Border knew came hard about his mouth.

"No," he said at last, "I — do not deny."

Val's face worked and she put out a trembling hand. Always it seemed she was reaching, consciously or unconsciously, for this man.

"You—can not?"

He thought a moment.

"No," he said, "can not."

Her lips were shaking, the tears were welling in her dark eyes, all but spilling over.

"Even so," she said, "you are my man. Goodby."

Without a word Velantrie struck spurs to the horse beneath him and shot forth to the hot plain—and oblivion.

And Val Hannon at the trail's foot laid her face down in Redcloud's mane and fell to weeping—the low, deep weeping that comes but rarely to strong and sustained natures.

CHAPTER XVII

Briston Does Some Thinking

Many things were brewing in the rangeland. Among the ranchers the talk had crystallized into preparedness Meetings had been held, squads apportioned for different

"AND LOLO CALLED HIM 'THE BLACK RUSTLER' — AND HE DIDN'T DENY IT!"

parts of the country under this rancher and that to patrol and to watch, a system of fire-signals—farthest reaching sign-speech of the plains—agreed upon.

At Santa Leandra, Lolo Sanchez studied a man with her cunning eyes and cast the light of her smiles that way—and the man was none other than that huge bulk of laughter and mysterious wealth, Brideman. Amazed, flattered out of all reason, the bearded giant came often to Leandra and he tied his horse at Sanchez's fence, to stand in the shadow of the cottonwoods and talk with the girl.

And far in the rugged fastnesses of the Blind Trail Hills the days wore by with weariness. In Redstar's hidden glade the path by the binding walls was growing deeper, the top sapling of the inset gate was thinned and ragged, flaunting long white fiber banners to the breeze, for the stallion never ceased his constant gnawing at the hindering bars As for the king himself, he was lean with the endless fret, hard as nails with the everlasting runs about the walls, and his eager eyes were hollow with despair.

At Paradise the old free life had passed beneath a shadow, for Val, the light of the rancho, was dim with a strange depression. There was no laughter on her lips now, no pretty tricks delighted the riders coming in or going out. Instead a mortal sickness was in her long dark eyes, a tremble was always just behind her lips.

Belle, the keenest heart at Paradise beside her daughter's, knew that something was vastly wrong and she made one gentle probe to find its cause.

"Val, darling," she said, "there's a shadow in your sky. Can you tell your mother?"

And Val, standing by a window in the twilight where the fine-leaved vine grew thick, saw the crimson and purple veils waver thru her slow tears.

"It's not a shadow, Belle," she said. "It's the end of the world, seems like—but I cannot tell it—not even to you, for there's a secret with it that's not mine."

But if all Paradise knew that Val was in trouble, there was one who gave it little thought—the boss himself. John Hannon was a strange man these days, who had always been so to his subordinates He seemed strung like a singing wire, full of energy, blazing with a zest of life that made him marked among the slower blood of more youthful men. He entered into the ranchers' plans for the capture of the Black Rutsler with vim and apparent joy

"Perhaps John Hannon's magic," he said pointedly to them one day, "will work again—in another way."

And sometimes his eyes, dropped quickly when he felt their tell-tale fire, shone with that odd excitement that was mad as lunacy.

"Th' best in its line," he muttered to himself once smoking in the patio, "th' Black Rustler is th' best in his line"

When the ache in her breast became so heavy as to be unendurable, when it seemed every breath she drew was fraught with pain, when only sighs were on her lips to ease the structure of her lungs, Val saddled Dawnlight and went to Refugio.

"Padre," she said, standing by the little table where she had listened entranced to Velantrie's pleasant speech so long—so long ago it seemed —"padre dear —I've come for help."

Her lips quivered with the troublesome tears that were so near her eyes now, and Father Hillaire looked deep into her face, opened his old arms and took her in against his breast with her forehead pressed to his shabby cassock.

"Tell me," he said, "what you have learned"

And into this wise heart which had been her safe confessional since she could remember, she poured the story of her love and its bitter end

"And Lolo called him padre' she sobbed, "the—ah!—the Black Rustler—and he—did not deny! He said—ah!—that—he could not!"

"What!" cried Father Hillaire, the tears suddenly blinked from before his vision, "why—he—"

Then he drew in his breath with a whistling sound and said no more.

"Higher Hands,' he murmured, "perhaps—ah, well. it is in higher Hands than mine, at last."

And to himself he said sadly, "Tragedy steps this way with her head covered. Ah, Val, Val—my little. little one!"

But the habit of a wonderful life was strong upon him and he gathered his spiritual forces to weave a web of comfort in which to wrap this young soul, quivering from its first great blow. So well did he succeed that when she went back to Paradise some four hours later Val Hannon was her father's daughter once again, strong, contained, ready to face the odds of life with the great courage that was inherent in her.

So time passed. The heat of the summer lessened, the soft blue haze deepened on the plains, and Indian Summer came overnight. Its little cool winds were soft as the breath of a child, the gold of its sunlight thrice refined and tender.

So the days went by on leaden feet, sweet blue days, hazy, soft, filled with the mystery of spring, the mild content of summer, the forecast of the fall.

Sometimes Val turned her eyes to where Mesa Grande stood like a flat-topped mountain, and then she grew weak in the knees with memory of that last terrible day, leaned against a wall and slow tears filled her eyes.

Briston smoked many cigarets under the stars and wove long webs of thought and a great unrest was on the ranchio so well fitted to leave thing that others did not and he watched several persons covertly—among them Jose.

He had long watched Jose The slim brown Mexican was very clever, very quief and contained Miguel and Atlas the latter long since keeping house with pretty Felicita in the good cabin beyond the third corral—they were clear ponds compared to him. Also the Indian vaquiros.

Jose, now, Jose with his fathomless eyes and his silent step—who on the rancho so well fitted to leave the place in the night and be back at dawn with no one the wiser? Who, for instance, with the adroit cunning to wrap a horse's feet? Who made such fancy hackamores—to bind a restless nose? And whose eyes, among all the riders, lifted to the boss's with just that lightning flicker, fell so swiftly when the flash between the two was done?

Yea, verily—Tom Briston wasted long night hours when he might have slept, and much good tobacco—thinking.

CHAPTER XVIII

The Face in the Doorway

Once more Santa Leandra drowsed beneath its trees. Like an ancient dame among towns she sat above her priceless stream, her old head nodding in the haze, her hands folded in her lap. Her doors were open to the soft winds and the sunshine, her countless babies brawled in her silent streets, her nondescript dogs slept on her sills.

At the tumble-down picket fence that flanked the Sanchez cabin there stood a huge dark horse, ill made and awkward, its slug head drowsily hanging its broad hips slung sidewise as it rested. It was hung together like a scaffold, and it seemed its giant bones must creak when it moved—but there was not a man in Santa Leandra who knew that when it squared away in action with the open plain for field that there was not a horse in all the rangeland that could catch it, neither Dollar, nor Silkskin, nor yet five of Hannon's Red Brood—save and except that lost glory of Paradise, Redstar, the king—that Lightning himself could do no more than run with it

(Continued in Our Next Issue)

FRECKLES AND HIS FRIENDS—TAG BETTER BE CAREFUL— By BLOSSER

BULBS FOR EVERY CAR. COME TO OUR CONVENIENT STORE. POTTER MOTOR. 124 N. ELIZ.

BURNS
Cover with wet baking soda—afterward apply gently—
VICKS VAPORUB
Over 17 Million Jars Used Yearly

ECZEMA
or any itching skin trouble.
Instantly Relieved by Hydrosal Salve
Thousands owe permanent cure to use of Hydrosal Salve. All druggists 25c and 50c
THE HYDROSAL LABORATORIES CO., Cincinnati, O.
FREE SAMPLES ON REQUEST

PATTERN FOR TODAY

A NEW AND STYLISH FROCK

4256. With the waistline gracefully normal, and with simple pleasing lines, this style features a very attractive frock. It may be of wool crepe, or crepe de chine. In linen, and other wash fabrics it is also desirable. The sleeve is a new close fitting model, that may be finished in wrist or elbow length.

The Pattern is cut in 7 Sizes: 34, 36, 38, 40, 42, 44, and 46 inches bust measure. A 38 inch size requires 4 7-8 yards of 36 inch material The width of the skirt at the foot is about 2 3-8 yards.

Pattern mailed to any address on receipt of 10c in silver.

Pattern No. .....Size.....

NAME .....

Town .....

Number .....

Address Pattern Department, The Lima News.

YOUR PHONOGRAPH
A Reproducing Piano

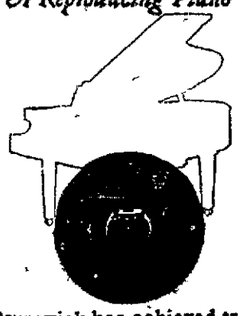

Brunswick has achieved true piano tones in phonographic reproduction. Notes so clear, so unmistakable that you believe a piano is in the room. Go today to any Brunswick dealer and ask to hear a record by Leopold Godowsky or Elly Ney, great pianists of the New Hall of Fame. They will prove a revelation. Brunswick records play on all phonographs. They are the world's truest reproductions.

Brunswick

Free
At local stores this week
Present the coupon

This Gift
Will show you how folks get those whiter, cleaner teeth

Go ask for a test of this new way of teeth cleaning. It means too much to miss.

You see prettier teeth everywhere today. Learn how people get them.

Do this now. Millions of people of some 50 nations enjoy these benefits. Get them for yourself.

Film makes teeth dingy

That viscous film you feel on teeth is their chief enemy. It clouds them. It clings to teeth, enters crevices and stays.

Film absorbs stains, then forms a dingy coat. Tartar is based on film. That's why teeth lose luster.

Film holds food substance which ferments and forms acids. It holds the acids in contact with the teeth to cause decay. That's why few escaped tooth troubles.

Germs breed by millions in film. They, with tartar, are the chief cause of pyorrhea, now so alarmingly common.

Now they curdle film

Old brushing methods did not effectively combat film. As a result, nearly all people suffered from it.

Now dental science knows two film combatants. One acts to curdle film, one to remove it, and without any harmful scouring.

Able authorities proved these methods by many careful tests. Then a new-type tooth paste was created, based on modern research. Those film combatants were embodied in it for daily application.

That tooth paste is called Pepsodent. To millions of homes it has brought a new dental era.

Corrects old mistakes

Research also proved that old methods brought undesired effects. They decreased the alkalinity of the saliva. That is there to neutralize mouth acids, the cause of tooth decay.

They reduced the starch digestant in the saliva. That is there to digest starch deposits which may otherwise ferment and form acids.

Pepsodent brings just opposite effects. It multiplies that alkalinity, multiplies that starch digestant. Thus it gives manifold power to these great natural tooth-protecting agents.

This test will show

The results of this test will amaze and delight you. Make it—watch the changes that occur.

Note how clean the teeth feel after using. Mark the absence of the viscous film. See how teeth whiten as the film-coats disappear.

Compare the results with old methods—by what you clearly see and feel. You will gain a new conception of clean teeth.

Advised the world over

Avoid Harmful Grit
Pepsodent curdles the film and removes it without harmful scouring. Its polishing agent is far softer than enamel. Never use a film combatant which contains harsh grit.

Careful people the world over now use Pepsodent, largely by dental advice. It has supplanted in millions of homes the methods of the past.

Pepsodent PAT. OFF. REG. U. S.
The New-Day Dentifrice

A scientific tooth paste based on modern research, free from harmful grit. Now advised by leading dentists the world over.

1139
10-Day Tube Free
This week at your store

Insert your name and address, then present this coupon this week to any store named below. You will be presented with a 10-Day Tube of Pepsodent.

If you live out of town, mail coupon to The Pepsodent Company, 1104 So. Wabash Avenue, Chicago, and tube will be sent by mail.

Your Name .....

Address .....

Present coupon to
Hunter's Drug Stores
49 Public Square
Main & Wayne Sts.

Argonne Drug Store
Opp. Post Office

News-Times-Democrat Lima, O.—2-14

Winning for Detroit fame for hospitality

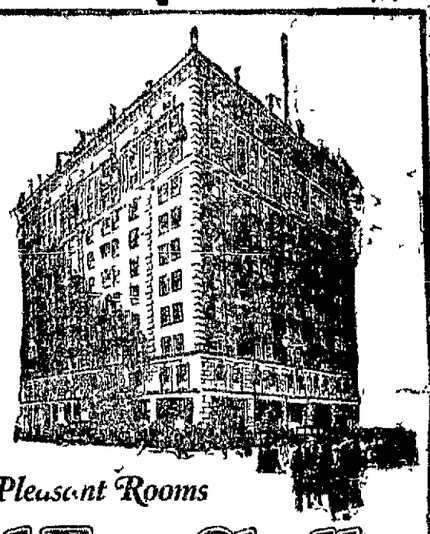

400 Pleasant Rooms
Hotel Fort Shelby
Lafayette Boulevard at First Street
Close to Detroit's Busiest Corner DETROIT

In the front rank of Detroit's finest hotels, the Fort Shelby offers you uncommon advantages in location, environment, equipment and service. Fort Shelby's hospitality wins the praise and preference of business men, tourists and family parties.

Fort Shelby service includes many extra courtesies, such as reservation of theatre tickets and other errands in advance of your arrival.

Running Ice Water in Every Room
Day and Night Valet Service

THE SERVIDOR — A compartment built in the guest-room door, through which, on telephoned request, merchandise, clothing to be pressed, etc., can be delivered to and from your room without inconvenience, interruption or intrusion of employes; also it protects from excessive tipping.

Automobile parties appreciate the unexcelled service of the Fort Shelby Garage. Advance garage reservations made for our guests.

The Fort Shelby Cafe is famed as "Detroit's finest restaurant." Moderate prices in cafe and coffee shop

Convenient to rail and water terminals. Michigan Central Depot cars stop close by.

Rates per day: $2 and up - Double $3.50 and up

E. H. VERCHEN, Jr., Sec'y-Treas. SETH E. FRYMIRE, Manager

HOTEL TA-MIAMI, MIAMI, FLORIDA

"The Most Perfectly Ventilated Hotel in the South."

A thoroughly modern, new, concrete hotel; perfect service; concentrated comfort. All outside rooms. Elevator. Steam heated rooms, single or ensuite. Five golf courses in the vicinity. Dining room in connection; European plan.

WRITE FOR FULL PARTICULARS

HOTEL WOLCOTT
Fifth Avenue and Thirty First Street
NEW YORK
Centrally Located
Comfortable Appointments
Delicious Food
Room-running water $2.50 & $3
Room-with bath $3.50 & $4
Suites from $8 to $10

NEWSPAPER ARCHIVE®

CITIZENS TO DISCUSS GOLF COURSE FRIDAY NIGHT

ST. JOHNS WINS

The defeats of the early part of the cage season were wiped out in the minds of the followers of the St. John's cagers Tuesday night, when the quintet topped the Ottoville organization 13 to 9.

The Ottoville tea mwon over Delphos St. John's by a seven point margin two weeks ago, and St. John's is elated over the win. The game was fast from whistle to whistle, the work of the guards being specially effective. Wanamaker, Ottoville star forward, who has made a great part of the points for his team during the season, was prevented from making a field goal during the game.

Friday night, the St. John's outfit plays St. Anthony's Institute quintet at Kenton.

Lineup and summary:

ST. JOHNS	POS.	OTTOVILLE
Farley	RF	Wanamaker
Stahl	LF	Odenwahl
Bansky	C	Brandyhof
Henry	RG	Slagahom
Kaiser	LG	Frimonth

Field goals—Stahl 3, Bansky 1, Kaiser 1, Odenwahl 1, Slagaboum. Foul goals, Farley 1, Banksy 2, Wanamaker 5.

LOCO'S TAKE CLOSE GAME

One of the most exciting games of the Y. M. C. A. Industrial basketball season, was played Tuesday night when the Locomotives won over the Garford five 19 to 18 With less than one minute to play, Baker, Loco center, lopped a foul shot, which won the battle.

Other games were: Deisel-Wemmer 23, Solar 21; L. E. & W. 29, Swifts 4.

Lineups and summaries

SOLAR		DEISEL-WEMMER
Poling	RF	Dickey
B Thomas	LF	Urich
Smith	C	King
Hughes	RG	Dewese-Burgoon
Ewing	LG	Dickey

Summary—Field goals: Urich 8, Dickey 2, Poling 2, E Thomas 2, Smith 2, Hughes 3 Ewing, Dewese. Fouls—Dickey, Poling. Referee—Dietrich.

SWIFT		L. E. & W.
Cottner	RF	Wusburger
Finicle	LF	Snodgrass-Brown-Benedict
Bizzell	C	O'Connor
Ridenour	RG	Halloway
Simons	LG	Benedict-Snodgrass

Field Goals—O'Connor 5, Benedict 4, Wusburger 2, Snodgrass 2. Fouls—Cottner 2, O'Connor.

GARFORD		LOCOMOTIVE
Crawford	RF	McLaughlin
Marquis	LF	Whelpley
Smith	C	Baker
Specs	RG	Dille
Thompson	LG	Hall

Summary—Field goals: Crawford 2, Marquis 3, Smith 2, Whelpley 4, Laughlin 2, Dille, Baker, Specs, Thompson Fouls—Baker 3. Referee, Deitrick

MUD HENS MAY PLAY HERE

A sure sign of spring is the announcement made Tuesday afternoon by Bernie Halloran, manager of the Independents, that he was arranging to open the Murphy-st ball park April 9 and 10.

A few weeks ago, Halloran received a letter from Roger Bresnahan, manager of the Mud Hens, stating that he was arranging a schedule for the Hens and the Giant Yanigans in this section of the state and wanted to know if Lima would be interested in seeing a pre-season game.

After feeling out public opinion, Halloran wrote Bresnahan Tuesday stating that, unless the dates were already filled, he would schedule the exhibition games April 9 and 10.

The games will be played in Lima unless Bresnahan has made other arrangements, just before the opening of the American Association season, and both outfits will be in top form. The Yanigans will probably contain a number of the highly-touted recruits which the Giants have annexed during the winter, and the events promise to take on all the aspects of gala days

L. B. C. Aggregation To Play Thursday

The only game on the schedule for the Lima Business college outfit this week is set for Thursday night when the local aggregation plays the American Legion team at Jackson Center.

The first engagement between the two quintets ended in a victory for the Lima squad and the Jackson Center team asked that they be given another game.

SOUTHERN BEAUTIES TAKE UP BARNYARD GOLF

LEFT TO RIGHT: GRACE MASON, NELL MARTIN.

ATLANTA, Ga — Pitching horseshoes is the latest fad among society's younger set in Atlanta.

Already a number of teams have been formed, and at the Piedmont Driving Club, one of the city's most exclusive clubs, matches are held almost daily

Miss Grace Mason, daughter of the city attorney, one of the most ardent of the devotees of the latest fad, declares she thinks it much more exciting and interesting than golf, and that it requires a great deal more skill.

An elimination tournament will be hold the first part of the spring, and the five best pitchers will be named as the Atlanta Society Horseshoe Pitchers, and challenges issued to like teams in Birmingham, New Orleans and other southern cities.

The craze originated at the winter resorts in Florida, and Atlanta misses, returning from their annual sojourn in the pleasure haunts of the southern Riviera, were so enthusiastic about it that they immediately set about forming clubs in Atlanta. More than 15 clubs already have been formed and more are being formed daily

"It's the greatest sport I ever tried, and I'm just wild about it," Miss Nell Martin declared. "I think that we can form a world-beating team in Atlanta and next year when the Florida winter season opens show those women from the east and west something new in this ancient game. It looks easy, but I tell you it takes real skill to be able to pitch one of those heavy horseshoes correctly."

BASEBALL SUPERMEN ARE RARE

By BILLY EVANS

Supermen in any branch of sport are mighty rare.

Many seek greatness in the world of sport, but only few achieve it

Every year the major leagues cull the ranks of the minors, semi-pros and colleges for likely material.

The scouts are instructed not to overlook any player who has ability, regardless of how green or inexperience' he may be

Every spring fandom is fed up on the possibilities of the recruits. Scores are touted as certain to deliver, yet it is a rarity to dig up a youngster capable of stepping right into a major league berth and making good.

Players like Cobb, Wagner, Sisler, Mathewson and other outstanding stars of the diamond, happen just every so often Many a recruit is touted as a second Cobb or Wagner only to fade out when put to the real test.

FANS LIKE BIG THRILL

The big thrill in baseball is the unexpected The flashy players like Cobb provide the thrill No one will deny that Cobbs in baseball are few and far between.

Only recently in commenting on the great players of the game, John McGraw, famous manager of the New York Giants, paid Cobb a real compliment by saying

"Cobb is one of the greatest players the game has ever produced. The secret of his success is in doing the unexpected He is always on the offensive, doing things that will test the metal of other players."

Cobb for years has enjoyed the honor of being the most versatile player in baseball—a player capable of doing everything as near perfect as it is possible for a human being to perform.

When Father Time began to make inroads on Cobb, there flashed on the horizon another brilliant star — George Sisler

Sisler came direct to the American League from the University of Michigan. In a few months he had proved that he was a great southpaw pitcher. Incidentally, he showed that he could hit, and that he was one of the fastest men in the game.

Was it a waste of power to merely use Sisler as a pitcher every fourth day? It was decided in the affirmative and Sisler was made over into a first baseman.

Today he is conceded by all experts to be the premier at that position He is a wonder in the field, at the bat, and on the bases. Sisler is the logical successor to Ty Cobb when the Georgian decides to give up active play.

FRANKIE FRISCH ARRIVES

Now, just as Sisler reaches the height of fame, another marvel steps into the picture—Frankie Frisch of the New York Giants.

Like Sisler, Frisch is one of the few major league players to make good without any minor league experience Frisch, a collegian, came to the Giants from Fordham.

Frisch has the speed and eye of Cobb and Sisler and can do all things well.

"Frisch is the greatest young player to break into the majors since the days of Cobb." That is the way Hughey Jennings sizes him up.

Who will be the next diamond phenom to vie with Sisler, Cobb and Frisch for baseball honors?

GREYHOUNDS RACE IN ENGLAND

LIVERPOOL — Dogs had their day today when sixty-four prize greyhounds competed for the Waterloo Cup (the "Dogs' Derby" and chief event of Europe's coursing season), on the famous Altcar track.

Competition continues for three days, until the best pair are weeded out to compete in the final.

Coursing is a sport which in England, is confined almost to the extremes of society. The lowest of the low, racetrack sharps, all kinds of crooks, poachers, etc, are passionately attached to coursing While the middle-classes stand aloof, the highest grades of sporting society are equally enthusiastic about the sport Generally speaking, the Waterloo Cup meeting is a society affair, but no thorobred dog is barred, however humble his ownership, and the meeting attracts an extraordinary mixture of patrons.

LINKS TO BE READY THIS SUMMER

The first definite step towards the realization of a municipal golf course for Lima was made Tuesday afternoon when the Lions club committee, which is fostering the movement called a public meeting for Friday night at the Board of Commerce auditorium.

At that time, various representative business men, who have shown interest in the project, have been requested to meet with the committee, of which R. E Ashley is chairman, and to discuss ways and means of raising funds sufficient to put the project over.

There is practically no doubt but that a public links would meet with universal approval and that golf would quickly take the place in the community life of Lima that it occupies it other cities.

The experience of other cities has been that a municipal course will pay for itself within a short time, but the cost of securing the ground and improving the fairways and greens must be financed for several months. To this end, the meeting Friday night will discuss finances.

While several sites have been inspected, it is doubtful if the subject of location will be brought up until a later meeting.

Present tentative plans of the Lions club call for the course to be in full operation—for nine holes at least—early in the summer, and the preliminary work is to be rushed in order that after the site has been secured, all possible time may be taken to building a course which will be a credit to the city, and one which will be playable, without containing more than an average number of hazards.

BOWLING

AT THE ELKS ALLEYS

Elks League

Jenkins Haberdashery			
Conn	222	235	162
Krusk mp	201	196	225
Herrett	128	148	172
Schroeder	171	246	167
Steps	191	172	189
Totals	803	997	917
Consolidated Bottling Co.			
Shook	190	160	158
Basinger	148	142	135
Holleran	192	190	164
Block	170	177	168
Mitchell	188	191	196
Totals	883	860	816
Lima Motor Car			
Finley	137	183	138
Thompson	176	160	192
Lorentz	182	182	187
Johnson	126	179	234
Durbin	215	211	183
Totals	836	915	932
White Mountain			
Miller	126	140	194
Burke	171	188	171
Thomas	165	175	190
Starret	157	158	205
Faurot	211	201	198
Totals	820	862	958

AT THE Y. M. C. A. ALLEYS

BUSINESS MEN'S LEAGUE

Dexter			
O Steiner	163	147	160
Hay	138	99	130
Dexter	127	137	146
Pearman	135	134	157
Totals	558	497	583
Preston			
Plate	177	143	157
Sutter	95	112	161
Preston	146	153	173
Driver	143	151	142
Totals	561	559	633

COLUMBUS SECOND

COLUMBUS —A Columbus team, the Bill Carrol Elks, rolled into second place in the five man team event of the Elks' National Bowling Tournament with a score of 2,886. C. F. Smith team No. 1, of Detroit holds first position with a score of 2921.

HAIR STAYS COMBED, GLOSSY

"Hair-Groom" Keeps Hair Combed—Well-Groomed

Millions Use It—Fine for Hair! —Not Sticky, Greasy or Smelly

A few cents buys a jar of "Hair-Groom" at any drugstore, which makes even stubborn, unruly or shampooed hair stay combed all day in any style you like. "Hair-Groom" is a dignified combing cream which gives that natural gloss and well-groomed effect to your hair—that final touch to good dress both in business and on social occasions.

Greaseless, stainless "Hair-Groom" does not show on the hair because it is absorbed by the scalp, therefore your hair remains so soft and pliable and so natural that no one can possibly tell you used it.

adv

SAFELY RELIEVES CATARRH OF THE BLADDER
PLANTEN'S C & C OR BLACK CAPSULES
"POPULAR FOR GENERATIONS"
A PREPARATION OF COMPOUND COPAIBA AND CUBEBS
AT DRUGGISTS, OR TRIAL BOX BY MAIL 50¢ FROM PLANTEN 93 HENRY ST BROOKLYN N.Y.
- BEWARE OF IMITATIONS -

CLEVELAND IS AFTER MEET

TOLEDO — Competition in the doubles and singles divisions of the Ohio Bowling tournament will be resumed here this afternoon when one Cleveland pair, one from Akron and four Toledo teams take the alleys. Eighteen Toledo five-men teams will occupy the alleys tonight.

Bowling last night produced no changes in the lineup of leaders in either division. A revised list of standings made public yesterday, however, placed the Harrison K. P team of Cincinnati in fifth position in the five-men event with a score of 2751. The Schoenlaub-McRill combination of Marion was given fourth place and the McIntyre-Woodgate team of Toledo fifth place in the doubles with scores of 1202 and 1189 respectively. M. Mason of Cincinnati was given third place in the singles event with a score of 651 and J. Mannebach, Toledo was placed fifth in this division with a score of 639. These scores were rolled February 10 and 11.

On Friday night the alleys will be turned over to the out-of-town participants exclusively for the first time.

The annual meeting of the Ohio State Bowling Association will be held this afternoon. It is expected that Cleveland will be chosen for the 1924 tournament city.

DEMPSEY THINKS FIRST BATTLE WAS HARDEST

NEW YORK— "What fight do you regard as the greatest of your career?"

That question was recently put to champion Jack Dempsey.

Off hand one would imagine Jack as saying that his victory over Willard, which won for him the championship, was the big event in his career.

Others might figure the meeting with Carpentier, before the biggest crowd and greatest gate in the history of the sport, as the outstanding bout.

Jack didn't mention either of them in answer to the query.

"My fight with Billy Miske, back in 1918, is the big event in my life as a fighter.

"Miske and I fought 10 rounds No decision was rendered. Some of the writers gave Miske the edge, others favored me.

"At that time Miske was a commanding figure in the fight game. Some of the experts regarded his bout with me as easy picking. On the contrary I gave Miske plenty of trouble.

That bout convinced me that some day I would be champion, for had I not stayed 10 rounds with the great Miske, and at that time I was little more than a novice? The same year I also staged a six-round no decision affair with him.

"In less than two years I was champion, winning from Willard, and had also stopped Miske in three rounds shortly afterward."

FOR FINE BREAD AND CAKES, SE DOUGBOY FLOUR COUNTRY'S BEST.

BULBS FOR EVERY CAR. COME TO OUR CONVENIENT STORE. POTTER MOTOR. 124 N. ELIZ.

TITLE AT STAKE

The basketball championship of the Fort Wayne division of the Pennsylvania lines will be settled in Lima Friday at 2:15 p. m. at the Y. M. C. A. when the district title honors from Fort Wayne and Crestline come together.

Each team has won one game and lost one and Lima was decided upon as the scene of the third and final contest. The game will attract a big number of supporters of each team, and no admission will be charged.

Tourney Canceled

Due to conflicting engagements, which would prevent a number of players from entering the foul shooting tournament at the Y. M. C. A., the tourney has been called off, according to an announcement Tuesday afternoon by I. G. Maxwell-physical director.

MASK BILL DEFEATED

COLUMBIA, S. C. — A bill to prohibit the appearance in public of persons wearing masks or otherwise disguised was defeated, 83 to 24, on second reading in the South Carolina house of representatives late last night.

IT STARTS PROMPTLY IN THE COLDEST WEATHER

The behavior of Dodge Brothers Motor Car on zero days is a fair example of its fitness the year round.

You turn the switch, step on the button, and the motor starts—without undue noise or delay.

The reasons are readily understood:

The coordination of the power plant is well nigh flawless. The slightest impulse sets it in motion.

The battery—6-cells, 12-volts—is unusually large.

A high-vacuum carburetor so thoroughly vaporizes the gasoline that it ignites instantly under the spark.

The electrical system is remarkably efficient and cuts to a minimum the usual voltage loss between battery and starter.

Finally, the starter, itself—an admirable example of its kind—is directly united with the engine by a chain drive which is always in mesh—a fact having much to do with the promptness and quietness of its action.

THE D. D. JONES CO.
823-27 N. Elizabeth St.

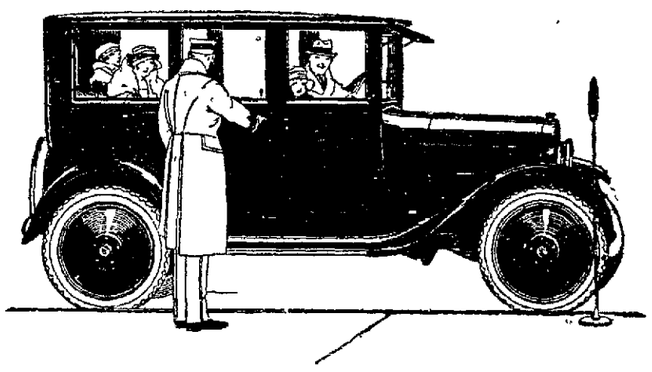

"You Will Always Enjoy"

San Alto

Havana Cigar
Rich and Mild

Special Value 10c (cans)

Elegantes, 2 for 25c
Presidents, 15c
Ambassadors, 3 for 50c

SAN ALTO CIGAR CO., Mfg'rs.
Lima, Ohio

NEWSPAPER ARCHIVE®

IN LIMA PLAYHOUSES TODAY

—BY GERTRUDE GILLHAM—

Pythian Minstrels Please Theatre Goers

EVERY year they're growing better and better" may be truthfully applied to the Pythian Minstrel Follies, presented for the first time last night at the Faurot Opera House, under the auspices of the Lima Lodge Knights of Pythias.

The production opened with the regulation minstrel introducing the "Royal Court of Bagdad" in which approximately 100 persons participated. Beautiful scenic effects and gorgeous costumes make this offering one of the best ever seen in a local production.

Elaborate minstrel setting, splendid music and fine local talent are combined to make the Minstrels a meritorious entertainment that every one will want to see. Fran Clark and Carl Young are the clever comedians of the show, ably assisted by such well known singers and dancers as DeMause Leonard, Gilbert Hooks, Dean Patton, Ed Reiff and many others. Solos were rendered by James Grubb, Dale Marshall, Joe Repasz, Maurice Connor, Dean Patton and several others.

Miss Grace Hollingsworth presents dainty interpretive dance numbers between acts. The Follies close with a nonsensical but interesting two act musical concoction, entitled "Oh You Alec" with Fran Clark in the leading role as Alexander Knott.

It is seldom that Lima has the opportunity to see its talent grouped together in such a pretentious offering as the Pythian Minstrel Follies. The attraction is appearing for the last time tonight at the Faurot.

Here's The Faurot Program For Your Perusal

AFTER a discontinuation of vaudeville for two days the Faurot comes back with the same high standard of acts that has been the custom for many weeks. Vocal and terpsichorean talent will feature the week-end bill of Keith vaudeville.

Gladys Green, one of the best exponents of the terpsichore, will be seen in a dainty dance offering, assisted by Grace and Harry Keesler. A variety of specially staged and elaborate numbers are included in the act.

The theme of the first disagreement of a newly wedded couple will be the basis for a captivating, breezy act by Billy Du Val and Merle Symonds. These two persons are making their first tour in vaudeville after several seasons of marked success in the musical comedy field. Interpolated in the sketch, are some songs and dialogues never before heard in vaudeville.

Maxon and Brown are two young fellows who are comedians of note. In their present offering they 'comede' in a new way, and the result, advance reports show, is all that big time vaudeville can expect.

Exclusive songs will be rendered by Carl Byal and Dora Early. Both have voices of fine quality and know how to deliver a song, it is said, over the footlights. Hubert Turner will accompany at the piano.

Combining jazz and classic music in evenly balanced portions, Bernivici Brothers, assisted by Jack Gold, will present a melodious 15 minutes. Both brothers are violinists of no mean repute. The variety of music offered will please both lovers of jazz and the classic.

That is the Faurot program for your perusal, and tomorrow I'll tell you more about it.

Pretentious Bill Offered By Bill House Co.

THE Bill House Midnight Whirl company, now playing a week's engagement at the New Orpheum theater, announces "Daffy Down Dilly" as their offering for Thursday and continuing the remainder of the week. This is one of the strongest plays in Bill House's repertoire and as Bill admits himself he is the hit of this bill, we'll take his word for it. His every entrance is a laugh and his announcements are decidedly clever. A company of 25 talented artists accompany him to make the present offering one of the most pretentious of the Orpheum season.

The Three Harmony girls will present an entirely new specialty, as will the Harmony Four.

In addition to the regular show for tomorrow an amateur carnival will be offered. This is the first amateur night of the season and if it proves a success Manager Shaw may continue the novelty indefinitely. Many entries are already in and a "Bang up" amateur contest is looked forward to, with the audiences as the judges.

Starting Sunday matinee, the New Orpheum announces a six act vaudeville program headed by Dan Sherman and his Jay circus. Dan Sherman is a late feature of Raymond Hitchcock's "Hitchy Koo" and presents what is known as the biggest laughing hit in vaudeville.

* * *

THEATRE DIRECTORY

AT THE SIGMA

Today and continuing for the remainder of the week the Sigma offers Norma Talmadge and Eugene O'Brien in "The Voice From the Minaret." Also a Mack Sennott comedy, "The Duck Hunter" and special added feature.

✧ ✧ ✧

AT THE LYRIC

Appearing for the first times today, "The Fast Mail," a William Fox production, starring Eileen Percy.

* * *

AT THE FAUROT

The Pythian Minstrel Follies is the attraction at the Faurot Opera House for the last time tonight.

✧ ✧ ✧

AT THE QUILNA

Last times today, "Trifling Women" with Ramon Novarro, Barbara La Marr and Lewis Stone. Also Quilna News, Aesop Fable and special feature.

✧ ✧ ✧

AT THE NEW ORPHEUM

"Nothing But the Truth" is the offering of the Midnight Whirl company today. Entire change of program tomorrow with the same company remaining in effect.

✧ ✧ ✧

AT THE MAJESTIC

Viola Dana in "There are no Villains" is the Majestic's offering for the last times today. Added features.

FORD BUYS GLASS PLANT

PITTSBURGH.—Henry Ford has purchased the Allegheny Plate Glass company, at Glasamere, Pa., for manufacture of glass for automobiles.

THRIFT DAY NAMED

COLUMBUS.— Governor Donahey today issued a proclamation designating Tuesday, March 1, as Thrift day in Ohio and uring its observance thruout the state.

Why Grow Fat!

Druggist Tells of Easy Pleasant Way to Keep Trim Attractive Figure Even at Middle Age

Thousands of women who have had a trim, stylish figure all their lives, begin to take on weight in early middle life. And because they have heard of "Fat and Forty"—and because foolish starvation diets, ridiculous exercises and certain medicines only seem to make their condition worse, they give up all hope and say, "Oh, well, I rather be fat anyway."

Fat that shows—Fat that comes and stays is not only cumbersome, but may prove dangerous, a decided disadvantage to your necessary activity and pleasures. So why stay that way!

No special exercises or diets! No dangerous or sickening medicines. Just a cooling, sparkling Aperient pleasant to take—but quickly and noticeably effective.

Enterprise Drug Store or any good druggist can supply you with a large bottle of Wendell's Salts, Ambition Brand, for 60 cents and will return your money on the first bottle purchased if you are not more than satisfied.—Adv.

CHILD FOUND DYING WHEN SEARCH OF 18 MONTHS ENDS

CINCINNATI — When William H. Heaton, of Louisville came to the end of an 18-month search for his two children, he found one, Francis, 13, dying in a Cincinnati hospital and the other Marie, attending Guilford school. Heaton sued his wife, now living in Cincinnati, for divorce, at Louisville, in June, 1921, and she left the Kentucky city, taking the two children. He has been searching for his family since. Doctors say Frances, who has been ill since August, has not long to live.

HAMON'S WIDOW RETURNS TO INVESTIGATE FORTUNE

ARDMORE, Okla. — Mrs. William Rohrer, widow of Jake Hamon, financial wizard of tht southwest, returned to the scene of her former husband's sensational murder today to investigate the fortune, which she declares has dwindled away.

Mrs. Rohrer was accompanied by William Rohrer, with whom she effected a reconciliation two weeks ago after her financial plight was bared in court.

Mrs. Rohrer and her son, Jake Hamon, who has been here for some time, refused today to discuss their plans. However, Frank L. Ketch, friend of Hamon's and administrator of the estate, has filed his final report in probate court of Carter-co and a hearing has been set for tomorrow.

The News Want Ads for Results.

LODGE NOTICE

Special Communication of Garrett Wykoff Lodge No. 525 F. & A. M. Thursday evening 7 o'clock, work in the Entered Apprentice Degree. Visiting Brothers welcomed. E. H. Palmer, secretary; A. C. Stuart, W. M.

OUT TOMORROW
"BEES KNEES"
and
"PEGGY DEAR"
— at —
JOHN'S
134 West High St.

See It Today at The **SIGMA** Where You See the Best

EVERYBODY MUST ADMIT THAT THE SIGMA PICTURES ARE BIGGER AND BETTER

THIS WEEK
NORMA TALMADGE
and
EUGENE O'BRIEN
in
"The Voice from the Minaret"
And Also a Real Added Attraction
PAGEANT PICTURES
BEAUTIES — FESTIVITIES—REGAL CEREMONIES

NEXT WEEK
"FOR GET-ME-NOT"
A METRO SPECIAL and
"THE $5 BABY"
WITH DAINTY VIOLA DANA

ATTRACTIONS COMING SOON
"DANGEROUS AGE"
"JAZZ MANIA" "ONE WEEK OF LOVE"
"HOTTENTOT" "FURY"—Barthelmess's Greatest
Lorna Doone

Boils Quit Quick!

S. S. S. Will Prove to You in Your Own Case the "How" and "Why" of its Remarkable Blood-Cleansing Power!

There is a reason for everything that happens. Common-sense kills misery. Common-sense also stops boils! S. S. S. is the common-sense remedy for boils, because

Pimples May be Small Boils!

it is built on reason. Scientific authorities admit its power! S. S. S. builds blood-power, it builds red-blood-cells. That is what makes fighting-blood. Fighting-blood destroys impurities. It fights boils. It always wins! It fights pimples! It fights skin eruptions! It builds nerve-power, thinking power, the fight-fisted power that whirls a man up into success. It gives women the health, the angelic complexion and the charm that moves the world! These are the reasons that have made S. S. S. today the great blood-cleanser, body-builder, success-builder, and it's why results have made tears of joy flow from the souls of thousands! Mr. V. D. Scharff, 657 15th St., Washington, D. C., writes:

"I tried for years to get relief from a bad case of boils. Everything failed until I took S. S. S. I am now absolutely cured, and it was S. S. S. that did it."

Try it yourself. S. S. S. is sold at all drug stores in two sizes. The larger size bottle is the more economical.

S.S.S. *makes you feel like yourself again*

NEW ORPHEUM

TODAY! TODAY!

A REAL PRODUCTION!
THE **MIDNIGHT WHIRL**
With
"Bill House"
Offering
"Do or Die"
(A TRUTHFUL PLAY)
IN 3 ELABORATE SCENES
A $2.00 SHOW AT

THURSDAY BIG AMATEUR CARNIVAL Extra Feature	EVE.	MAT.
	25c	10c
	35c	20c
	55c	30c

Leave Names at Box Office — Better Order Seats Now — Reserved 7:30, 9:15 — Phone M. 3500

FAUROT OPERA HOUSE — KEITH VAUDEVILLE

THURS.—FRI.—SAT.

HIGH CLASS ENTERTAINMENT FOR THE DISCRIMINATING

Gladys Greene & Co.
"Vaudeville's Daintiest Dancer"

Duval & Symonds
"Their First Quarrel"

Bernivici Brothers
"Moments Musical"

Maxon & Brown
"Something New In Comedy"

Byal and Early
"Songs As We Like To Sing 'Em"

Mutt & Jeff
In Comedy Cartoon; 2-pt. Sunshine Comedy

Matinee Daily at 2:30. 25c-40c. Eve. 7:15, 9:00. 30c-50c-75c

QUILNA

CHIEF OF LIMA THEATRES

MATINEES 10 & 20c ! EVENINGS 10 & 30c

REX INGRAM'S
Latest Masterpiece
TRIFLING WOMEN
With
RAMON NOVARRO
BARBARA LA MARR
LEWIS STONE
And A Superb Cast
QUILNA NEWS
AESOP FABLES
PAGE ORCHESTRAL ORGAN
and
LIMA
Progress And Personalities Taken Solely For The Quilna
ARE YOU IN IT?
NEXT THURSDAY
THE FORGOTTEN LAW
With
Milton Sills Jack Mulhall
And Cleo Ridgeley

LYRIC

The Wonder Drama of Love and Thrills—Four Days Starting —
TODAY

LET'S GO! **SPEED COUNTS! STOP**

DIXIELAND steeplechase — horse after horse plunges to a fall.

Auto pursues auto—death traps and two wheel turns.

Mississippi steamboats in boiler-splitting chase.

Dare-devil leap to pilot house of fleeing steamer.

Terrific explosion as boiler burst.

Desperate swimming and heroic rescues.

Villian catches train—reckless pursuit in a hand car.

Deathdefying leap from hand car to engine.

Dare-devil jump from locomotive to speeding auto.

The Speed Records of the World Are Outdone in This Swiftest of All Screen Dramas.

Some of the Records

Auto Tommy Milton — One mile in 23 7-100 seconds.
Aeroplane Lieut. James — 206 miles an hour.
Motorcycle Lee Humiston — One mile in 36 seconds.
Marathon Runner Norman Taber — One mile in 4 minutes 12 6-10 seconds.
Race Horse Audacious — One mile in 1 minute 35 3-5 seconds.
Steamship Mauretania —Queenstown to New York. 4 days 10 hours 41 mintes.
Empire State Express—One mile in 22 seconds.

Starring EILEEN PERCY
Who Made Such a Great Hit in "The Flirt"

With gaping eyes and gasping breath you'll thrill—runaway horses—wild-eyed locomotives—crash! —hardling autos—boom!—bang!—fires and explosions—whew!—races—rumblings—and wrecks—sit tight—don't breathe—tack down your toupee—padlock your false teeth—swallow hard—glue your eyes—grip your seat—grab your hat—gosh darn!—Let's Go!

COMING SUNDAY! Adapted from Wilbur Daniel Steel's Famous Prize Story **"SHADOWS"** Direct from a Twelve Weeks' Sensational Run in New York City. HARRISON FORD, Lon Chaney, Walter Long, Buddy Messenger, and Marguerite de la Motte, in

Your Money 8%

How Wise Investors Make Money

The wise man and woman is continually investing all surplus funds where it will earn the most with absolute safety.

We offer YOU that opportunity.

Men of affairs, men who know a good investment when they see it and promptly take advantage, these men are investors in our 8% Preferred stock.

If your money is earning less than 8% it isn't working to its full capacity. No matter whether you have $100 or $10,000, invest it NOW in Colonial Finance Preferred. If the earnings are re-invested at 8% your money has doubled before you realize it.

Ask any of our officers or directors about this security.

DIRECTORS

DAN H. KIRWAN, Director First National Bank, Lima, O. Director Farmers' National Bank, Plain City, Ohio.
N. L. MICHAEL, President, The Michael Clothing Co., Lima, Ohio. Director, The American Bank, Lima, Ohio.
FRANK G. KAHLE, Director Bank of Ottawa Co., Ottawa, Ohio. Director Peoples Bank, Kalida, Ohio.
H. L. LEILICH, President, The Old National Bank of Delphos, Delphos, Ohio. President, The Delphos Savings & Loan Co., Delphos, Ohio.
HARRY O. BENTLEY, Attorney-at-Law, Lima Ohio. Director Solar Refining Co., Lima, O.
MAURICE HOFELLER, Hofeller & Hiatt. Director, The American Bank, Lima, O.
JULIUS WISE, President, The Lima Stone Co., Lima, Ohio. Vice-President, Commercial Bank & Savings Co., Bluffton, Ohio
CHARLES KILLEN, Vice-President, The Lima Stone Co., Lima, Ohio.
EMMETT R. CURTIN, Jr., The Lima Natural Gas Co., Lima, Ohio.
O. C. PLUMMER, Lima Cadillac Co.
L. F. JENSEN, M. L. Solomon Co., Lima, Ohio.
HARRY L. SOLOMON, M. L. Solomon Co., Lima, Ohio. Director, The American Bank, Lima.
JULIUS F. SOLOMON, M. L. Solomon Co., Lima, Ohio.
W. J. RENZ, J. F. Renz & Sons, Lima, Ohio.
R. L. GRAHAM, Pres. R. L. Graham Co., Lima, Ohio.

The COLONIAL FINANCE COMPANY CAPITAL $1,000,000 22 N. MAIN ST. LIMA, OHIO

MAJESTIC

TODAY
VIOLA DANA
in
"There Are No Villians"
Also Comedy
Coming—Marjah

Get Your Special
Victor Records
— AT —
Rowlands
Northwest Cor. Public Square

Dandruff and head scale go home hunting when Blue Devil touches your scalp.

NewspaperARCHIVE®

The Lima News
AND TIMES-DEMOCRAT
4921 — MAIN — 4921
MEMBER OF ASSOCIATED PRESS
The Associated Press is exclusively entitled to the use for republication of all news dispatches credited to it or not otherwise credited in this paper and also the local news published herein.

Classified Advertising Rates

Per word, each insertion 2c
Minimum Price, cash 25c
Minimum Price, charged 35c

Copies for classified pages accepted until 12 noon for the Daily Editions and until 9 o'clock Saturday night for THE SUNDAY EDITION.

The Lima News and Times-Democrat will not be responsible for more than the first incorrect insertion of any advertisement ordered for more than one time.

All orders to discontinue advertisements must be in writing or made at office. The News will not be responsible for telephone cancellations.

The following classification heads are standardized and numbered; no other heads will be used.

Classified Advertising Index

Lodge Notices 1
Cards of Thanks 2
Lost and Found 3
Help Wanted (General) 4
Female Help 5
Male Help 6
Agents and Salesmen 7
Personals 8
Situations Wanted 9
Miscellaneous Wanted 10
Miscellaneous For Sale 11
Household Goods 12
Rooms for Rent 13
Rooms Wanted 14
Roomers and Boarders 15
Houses for Rent 16
Houses Wanted 17
Apartments and Flats for Rent 18
Apartments and Flats Wanted 19
Miscellaneous For Rent 20
Business Opportunities 21
Horses and Vehicles 22
Live Stock 23
Poultry and Pet Stocks 24
Money to Loan 25
Insurance 26
Professional Notices 27
Business Notices 28
Special Notices 29
Hotels and Restaurants 30
Transfer and Storage 31
Autos and Supplies 32
Real Estate for Sale 33
Public Sales 34
General Display 35

1 LODGE NOTICES

BUCKEYE CHAPTER NO. 716 A. I. I. will give a Valentine social tonight in the Hawisher Hall, West High. All members are requested to be present, invite your friends or bring prospects and enjoy the evening. Committee.

2 CARD OF THANKS

CARD OF THANKS
We wish to thank the neighbors and friends for their kindness and sympathy during the illness and death of our beloved husband and father, Morning Star lodge and others for their beautiful floral offerings. Rev. Mr Hogan Mitchell and McGee for their consoling remarks.
Mrs. Emma Rose and Family

3 LOST AND FOUND

LOST

Grey tortoise shell glasses in grey leather case, Monday afternoon. Call Main 5816. Reward.

LOST—FEMALE BRINDLE bull terrier, about 7 months old; answers to the name of Chum; call Main 5995 or 507 W. Market St. Reward.

LOST—BRINDLE BULL DOG WITHOUT harness or collar, return to Orpheum Theatre. Reward.

5 FEMALE HELP

Earn $5 Per Day Spare Time
Responsible women to sell our domestic and imported dress fabric hosiery, underwear, etc. Samples now read. No investment required. Write today for instructions. Mutual Fabric Co. (681), Binghamton, N. Y.

WANTED—RELIABLE LADY TO care for one with fractured ankle. Call 218 N. Washington. High 5438.

WANTED — EXPERIENCED GIRL or woman for general housework, family of two, washing and ironing optional; would make difference of $2.50 in wages. One who could go home nights desired, must be neat and good cook. Phone day Main 5030, evening Main 7154.

WANTED—YOUNG LADY FOR OFFICE work. Must be a good stenographer. The Lima Photo Engraving Co. 111½ W. North St.

WANTED
COLORED GIRL
To Operate the Elevator
Apply at the
LIMA HOUSE

WANTED
An office girl; must have experience in billing and taking orders. Address No. 810, Care The Lima News Pub. Co.
THE WHITE MOUNTAIN DAIRY CO.

WANTED—WHITE GIRL FOR GENERAL housework; no washing or ironing. Mrs. Krueger, 708 W. Market.

WANTED—ELDERLY LADY TO DO light housework and care for 2 children. 131 Dana Ave.

WANTED—COMPETENT STENOGRAPHER, must be experienced and quick, good salary for the right girl. State experience. Box 20, care of News.

WANTED—AN EXPERIENCED WOMAN for cook and general housework, small family and good wages; must be able to furnish reference. Mrs. S. A. Baxter, 910 W. Market St.

WANAED — FIRST CLASS EXPERIENCED stenographer, with good education and desire to learn newspaper writing. Apply by letter, stating present employment and salary desired. Chance for rapid advancement. No beginners considered. Address Secretary, care The Lima News.

6 MALE HELP

WANTED—BARBER AT HOTEL Norval Barber Shop. Steady job.

WANTED

Three neat appearing young men who can tell the truth convincingly, to fill positions made vacant by promotion. Good income and chance for advancement. See Mr. Zehner, Deisel Co. Basement.

WANTED—MEN PREPARE FOR men, Brakemen, Colored Train Porters. Experience unnecessary. $125-$250 month start. Address Inter. Railway. Care News-Times.

MEN—LEARN BARBERING. (T payx. Short course. Big demand for graduates. Write Moler Barber College, 341 W. 5th, Cincinnati.

WANTED—PRESS FEEDER AT JOSH Brenneman Print Shop, 200 East Elm. Phone Rice 2720.

DOINGS OF THE DUFFS—IT ALL DEPENDS— By ALLMAN

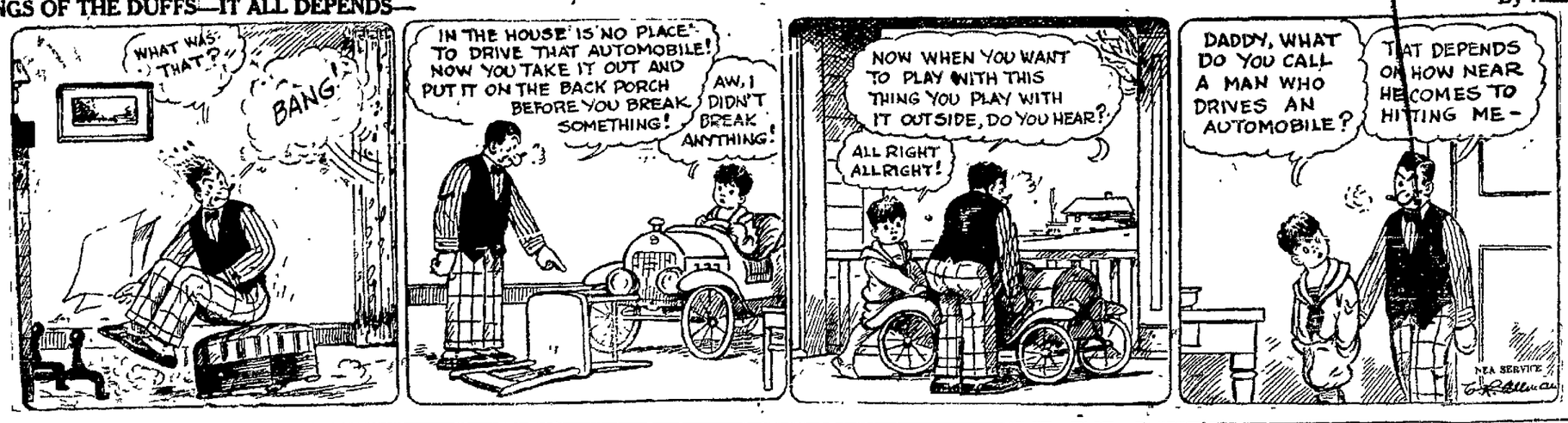

4 HELP WANTED (General) 4 HELP WANTED (General)

WANTED
Experienced
CIGAR-ROLLERS
Odin Cigar Factory
Modern Daylight Plant
North Street and Central Avenue

WANTED

Young man to learn the clothing business. Must be willing to start at small salary.
STAR CLOTHING CO.
17 Public Square

WANTED—A BARBER AT HAHN'S Barber Shop, Corner Main and Elm.

WANTED
MACHINISTS

Planer Hands
V. & H. Boring Mill
V. & H. Milling
Radial Drill
Slotter
Shaper
Bench and Floor
Layout Men
Capable of working to blue prints. Permanent work. No labor trouble. Best shop in Toledo. Good wages. Apply at shop in Toledo or see J. D. Young (5:30 to 7:30 p. m.) Argonne Hotel (Wednesday or all day Thursday).
KENT-OWENS MACHINE CO.
958 Wall St., Toledo, O.

WANTED

50 men for lathes, shapers, punch press hands, painters and assemblers. Apply at factory.
Daniel Engineering Co.
Kenton, Ohio.

7 AGENTS AND SALESMEN

RADIOLITE, THE WONDER BATTERY solution. Charges your battery in thirty minutes. The marvel of the age. Men wanted in every county. Will ship you enough in compound form to charge three batteries, for $5.00. Radiolite Battery Service, 224 S. Main St. Akron, Ohio.

WANTED—FIVE YOUNG MEN FOR salesmanship, experience not necessary. For particulars call at 139 S. Jackson. Ask for W. J. Wilhelm, Mgr., between 6 and 8 P. M.

WANTED SALESMAN
To represent an old established company, manufacturing and selling nationally known household necessities. Our proposition is very attractive. With chances for advancement. "If you are a go getter" apply Room 320, American Bank Bldg., 6 to 8 p. m.

8 PERSONALS

WANTED—YOU TO COME AND FIND out how much money you can save on buying merchandise from us. We are out of the high rent district. E. & R. Store, 431-33 S. Main.

LADIES! LADIES! I POSITIVELY guarantee my great successful Monthly Compound. Safely relieves some of the longest and most obstinate cases in 3 to 6 days. No harm, pain or interference with work. Mail $2.00. Double Strength $3.00. Booklet free. Write to L. N. Southington Remedy Co., Kansas City, Mo.

9 SITUATIONS WANTED

WANTED

Washings. Will call for and deliver. All work guaranteed. 403 W. Wayne St.

MUSICIANS
Wants to Play for
SQUARE DANCES
Call Main 4432 or Lake 1852

CEMENT WORK, SEWER DIGGING, cistern and flue cleaning repair work. Call Sewer Headquarters, High 5444. T. B. Rutledge.

10 MISCELLANEOUS WANTED

WANTED

Middle aged couple or middle aged lady to share furnished home with man and one child, no objection to 1 child. Inquire Main 7244.

11 MISCELLANEOUS FOR SALE

FISH
Plenty of Fish at
CITY FISH MARKET
138 E. High St. Phone Main 6629
We Deliver

GERMAN POLICE PUPPIES
—four months old, sired by a brother of Strong Heart, the famous movie dog which appeared at the Sigma some weeks ago. Price $85 each.
Leon Robinson,
Dunkirk, Ohio

11 MISCELLANEOUS FOR SALE

FOR SALE

6 small and medium size coal heating stoves with pipe, in good condition; can be seen at Tabernacle Thursday morning.

FOR SALE OR TRADE—FURNITURE wagon in good condition; will trade for buggy. Must be in good condition. Call Rice 6686.

FOR SALE—SET OF I. C. S. TEXT books on salesmanship. Just the thing for a new salesman. Call H. 6657.

FOR SALE

Brass bed complete, mahogany dresser, book case and writing desk combined, 9x12 Wilton rug, Kroeger piano, Burroughs adding machine, Hudson Super 6, other articles too numerous to mention, at 627 N. Charles St.

Virginia Lump Coal
Call High 2122
THE HOME COAL CO.
F. M. Lochhead, Prop.
Mandeville Ave. & D. T. & I. R. R.

FOR SALE — USED TRICYCLE cheap. W. Dobson, Lima House.

$8.00
for good lump coal in 3 ton lots, $8.25 for 1 ton.
Order early as supply won't last long.
Call Robt. Penn
Lake 3679

12 HOUSEHOLD GOODS

AUCTION CLEARANCE HOUSE
450 S. Main St.
Opp. Market House
BEST PRICES paid for USED FURNITURE, Stoves, etc. Special Bargains every day. Big Stock to select from. AUCTION every Saturday at 2:00 and 7:00 P. M. Phone Main 6893.

13 ROOMS FOR RENT

FOR RENT

Two nicely furnished rooms for light housekeeping, with hot and cold water in room. All modern, close in, 536 W. North.

FOR RENT—3 FURNISHED ROOMS for light housekeeping, all modern. 230 S. West. State 3875. Also garage.

FOR RENT

Clean, neat sleeping rooms, steam heat, bath and phone. $3 to $3.50 per week. Also one large front room. Separate beds. Reasonable. 228½ N. Main St.
CRESCENT HOTEL

FOR RENT—2 FURNISHED ROOMS for light housekeeping, strictly modern; suitable for married couple or 2 young ladies. 510 Atlantic Ave. 6 to 8.

FOR RENT—2 FURNISHED ROOMS for light housekeeping, strictly modern, suitable for married couple or 2 young ladies. 510 Atlantic Ave.

FOR RENT—FURNISHED ROOMS for light housekeeping; also one large sleeping room, modern, and use of phone. State 2933.

14 ROOMS WANTED

WANTED TO RENT—3 OR 4 FURnished or unfurnished rooms on first floor; must have gas and electricity. Address A. C., care of News.

17 HOUSES WANTED

WANTED TO BUY—A 4 OR 5 ROOM house. A. W. A., General Delivery.

20 MISCELLANEOUS FOR RENT

FOR RENT—40 ACRE FARM, 2½ miles from town; good truck farm. D. Galloway.

23 HORSES AND VEHICLES

FOR SALE—TWO GOOD WORK horses, one good farm mare, one general purpose horse at 119 Water St.

FOR SALE—2 GOOD FARM MARES; weigh 1400 lbs. each. 117 Flanders Ave.

24 POULTRY and PET STOCKS

BABY CHICKS
From Pure Bred Farm Range Stock
Leading Varieties
Custom Hatching Especially
Quality First Our Motto
MARTIN'S HI QUALITY HATCHERY
326 E. Third St. Phone Rice 5519

THE FINEST STARTING FEED IN the world is PURINA CHICKEN CHOWDER when it is fed with PURINA BABY CHICK CHOW, double development of the baby chick is guaranteed the first six weeks or your money is refunded. Sold at Clark's Cash Feed Store, 123 E. Spring St.

BABY CHICKS
from Allen County's "Old Reliable" Hatchery. 5,000 to 10,000 chicks per week. Strong, husky chicks from pure bred stock. First hatch, Feb. 12. Get some chicks for early broilers. Holtzapple Hatchery, Elida, O.

PURINA POULTRY FEEDS — CAR load enroute to Vaughnsville, Ohio. Place your order with me before arrival of car and save the difference. Special price off car. Be sure you feed from checkerboard bags. For cows, pigs, baby chicks and laying hens. Phone or call at Dick Kaytis Poultry Farm, Vaughnsville or Clark's cash feed store, Lima, Ohio.

BABY CHIX
Hi-Quality—Custom Hatching
Call Your Wants
Order Now
MYERS HATCHERY
Rice 3108 1102 E. Fourth St.

BABY CHICKS
Good Variety—Order Now
First Hatch Feb. 20
The Lima Hatcheries
Lake 4535 340 E. Kibby St.

27 PROFESSIONAL NOTICES

TO THE RUPTURED
Let us demonstrate the famous finger cushion pad—rupture supporter. Fitted at the Krauss office, 232½ N. Main St., Lima, O.

Emma Ernsberger, M. D.
Special attention given to the treatment of women and children.
Office Hours 9:00 to 12 a. m.
1 to 5 p. m. Lake 2329
Room 213, Masonic Bldg.

28 BUSINESS NOTICES

VIOLIN and PIANO
instruction by
Gwendolin and Corienne
LOWRY
202 E. Kibby St. Lake 1098

GALOSHES AND RUBBER BOOTS
VULCANIZED
Wear longer than new ones.
EPSTEIN SHOE REPAIR
219 S. Main S. Bream, Successor

GOLOSHES AND RADIO BOOTS
Repaired and Guaranteed
LIMA SHOE REPAIRING CO.
114 N. Elizabeth St., Main 3172

R. F. CORCORAN
NOTARY PUBLIC
LIMA NEWS
OFFICE

NOTICE
It is here. That long looked for place. That you can have your welding done right at a reasonable price. Money back guarantee.
ATLAS Cut Rate Welding Co.
S. W. Cor. Public Square Alley,
Lima, Ohio. Phone High 6209

An Appeal
to the public is made by MAX LOBINSKI for SHOE REPAIRING. His work is based on 14 years' experience. All work guaranteed. His prices are less than the rest. Bring your work to him.
455 NORTH MAIN ST.

28 BUSINESS NOTICES

ROOFING, SPOUTING AND FURnace repairing on short notice. E. J. Elliott, Phone High 2961 or Main 3111. Rear 125-7 W. Wayne St.

Removal
Notice
OHIO AUTO TOP & PAINTING CO.
has moved to 116 West Water St. Auto Tops—Auto Trimming and Auto Painting. Also a good car washer.
Phone Main 6115

DON'T THROW IT AWAY
HAVE IT WELDED
All work guaranteed.
Carbon removed from your cylinders while you wait.
BLACKWELL WELDING
137 S. Cherry Alley. Ph. Main 5961

31 TRANSFER AND STORAGE

MOVING AND STORAGE
Sakemiller's big moving truck for long distance moving, large van for city storage, at 819 S. Main. Call at 316 E. Elm. State 1423.

LIVERY AND MOVING
BAGGAGE AND LIGHT HAULING
For sale, horses, harness, buggies, wagons and moving van.
SHERMAN DAVIS
116 S. Union-st. Phone Main 4143

ED. MINES'
Big, New, Dustproof Truck
for Local and Long Distance Moving
Every load insured.
No limit as to distance.
Satisfaction Guaranteed
1301 W. Spring St. Lake 5031

FOR LONG DISTANCE HAULING
Call
D. STELZER & SON TRUCK CO.
No. 510 S. Metcalf St. Main 4894
We Are Responsible

Charles Stanyer & Co.
big moving truck is leaving for Detroit on or about Feb. 20th, to bring back a load. Will take a load to that vicinity at a reasonable rate. Office Main 4745. 120 E. Market.

MOVING & STORAGE
Try Schirmer Truck Co. for local and long distance hauling. We do our own driving and packing. Phone Main 1182. Office, 138 E. High St. Main 1182.

Young Bros. Truck Co.
Big Covered Truck for
Local and Long Distance
MOVING and CRATING
Expert Packer. Every load insured
Office, Rice 2429 Res., Lake 6014
Office 118 E. Market St.

32 AUTOS AND SUPPLIES

WHAT PRICE
DO YOU WISH TO PAY FOR
A Good Used Car
Is It $ 75?
Is It $100?
Is It $125?
Is It $150?
Is It $200?
Is It $250?
Is It $275?
Is It $300?
Is It $350?
We have YOUR CAR at YOUR PRICE and on your own terms.
50 cars to choose from, FORDS and other makes as well.
Zimmerman
THE HOUSE OF PERSONAL SERVICE
New Used Car Dept.
114 E. Market St.

STORE YOUR CAR
A STEAM HEATED
GARAGE
Right in the Heart of Lima
MR. BUSINESS MAN:—
Do you leave your car parked in the street during business hour, taking the chance of having it stolen or the radiator freeze? STORE YOUR CAR in our garage at a small monthly cost.
GENERAL REPAIRING
By Expert Mechanics.
Have Your Car Washed Here.
LIMA USED CAR EXCHANGE
127 EAST SPRING ST.
Main 6847.

EVERETT TRUE— By CONDO

32 AUTOS AND SUPPLIES

USED CARS
Great demand for new Overland and Willys-Knight cars swells our used car list.
Used cars guaranteed and priced right.
Ford all Vintages.
1917-18-19-20-21-22 models.
Overland, Buick, Chevrolets, Dodge, Studebakers, Maxwells, are Rare Bargains.
Easy Terms
LIMA Overland CO.
407 W. MARKET ST.

NEW GIANT CORDS
32x4½ $20.00
Same Old Prices
GIANT TIRE CO.
110 N. Union St. Main 2747
Free Service

FOR SALE
1½ ton truck, in good condition, a bargain.
THE LUGABILL FUEL & BUILDING MATERIAL CO.

Use News Want Ads for Results

32 AUTOS AND SUPPLIES

Studebaker
USED CARS
Your Credit Is Good
Absolutely the lowest price in the city, liberal terms on any car listed below:
1921 Buick Sedan
1920 Buick Touring.
1922 Oakland Sport.
1922 Ford Coupe
1921 Light Six Studebaker Coupe
1919 Overland Chummy Roadster.
1920 Ford Roadster.
1918 Buick Touring.
1917 Lexington Touring
1919 Oakland Sedan
1918 Dodge Touring
1919-1918 Chevrolet Tourings.
The Hawisher Motor Car Co.
A NEW LOW PRICE
406 W. Market Phone M 2200

FOR SALE — CHALMERS' master 6-40 motor in excellent shape, good paint and upholstering, real buy, at $75. Main 6843.

FOR SALE—1919 FORD TOURING, fully equipped, in good mechanical condition, $150. Terms if desired. Call High 6657.

Use News Want Ads for Results

AUTO LAUNDRY
WASHING AND POLISHING
Open Cars $1.00
Closed Cars $1.50
Wire Wheels .....35c Extra
Wash Rack Under Management of
EARL MURELL
Day and Night Service All Work Guaranteed
PAUL F. CHAPMAN
Entrance Southwest Corner Public Square State 2548
We Call For and Deliver Cars

NewspaperARCHIVE®
NewspaperARCHIVE®

LITTLE IDLENESS IN U. S. NOW

Favorable Business Developments Enumerated by Forbes

LIVING COST ADVANCE SMALL

International Events Deemed to be Encouraging

(BY B. C. FORBES)

NEW YORK — (Special) —Favorable business developments are coming thick and fast.

* * *

Favorable international events also outweigh the unfavorable.

Happily, nearly every business convention now being held recognizes the danger lurking in price-boosting.

* * *

Also, it is encouraging to note that the cost of living figures for January disclose hardly any advance.

* * *

This, too, is important; wheat has again improved in price; corn has moved up during the last week; so have flour, butter, eggs, lard. Cotton is also not far from its high level for the current year, and all indications are that consumption will make unusually heavy inroads upon the available supply before the new crop is ready.

* * *

The latest employment figures covering the whole country disclose very little idleness at any point, while the scarcity in several industrial centers, particularly in the steel and motor making territories has become so pronounced as to keep down production.

* * *

The security markets have moved in harmony with the generally encouraging trend. The average price for a representative group of railroad and industrial stocks last week crossed 90 for the first time this year, and came within 3 points of the 1922 maximum. The bond average also touched new high ground, and altho 3 points below the 1922 peak passed the best prices of 1921, 1920 and 1919.

* * *

Another indication of the greater cheerfulness felt in high financial circles is the rise in sterling to within one point of the high mark attained since the war. French francs have also shown some resiliency. So have even German marks, altho why, it is hard to understand. Furthermore, French bonds have enjoyed a very substantial rebound.

* * *

Internationally, the outstanding development of the week was the emphatically favorable vote in the house on the British debt repayment plan. This was accepted as infinitely more important than the latest bluffing by the Turks in threatening to attack allied warships unless they immediately withdrew from Turkish waters. As a mater of fact, a calm view is taken of the whole Turkish situation.

Nor do events in the Ruhr arouse fresh excitement. The opinion is growing that France will not withdraw, no matter what the cost, until Germany completely changes her tactics and gives convincing proof that she is anxious and ready to fulfill her obligations to the full extent of her ability. Early offers from Germany are expected.

Incidentally more, whispers are now heard of cooperation between America and Britain with a view to facilitating the straightening out of matters on the European continent.

* * *

Altho, a very cheering picture, is it not?

* * *

Looking ahead, one danger deserves consideration.

The prices at which many classes of finished goods are now selling are not in harmony with the increases which have occurred in raw material prices and manufacturing costs. Before very long consumers will be confronted with distinctly higher prices in many directions.

What may then happen is a question which ought to engage the serious thought of producers and manufacturers.

* * *

The continuance of easy money rates and the presence in this country of such an overwhelming mass of idle gold are factors tending to foster inflation.

* * *

As I see it, it is extremely necessary that those charged with the responsibility of fixing prices and also those in control of the money and credit supplies of the country clearly realize the duty resting upon them, and that they rigidly resist all temptation, even tho the temptation is likely to be great, to indulge in any practices or policies which would foster an unhealthy boom, because such a boom would prove short-lived and disastrous all around.

* * *

We now have and promise to continue to have practically all the events needful for good, active, moderately-profitable business. It is the patriotic duty of all of us to exercise far sightedness rather than blind trouble-breeding selfishness.

(Copyright, 1922)

CITIES SERVICE

Courtesy Henry L. Doherty & Co., Room 1, Ellerman Bldg.

	Bid	As'd.
Cities Service Common	185½	191¼
Cities Service Preferred	69¾	55¾
Cities Service Bankers	18¾	19¾
Cities Service Pref B.	6⅝	6¾
Cities Service, Pref. BB.	65	67
Cities Service, Deb. B.	125	
Cities Service, Deb. C.	94½	
Cities Service, Deb D.	92	94
Cities Service, Deb. E.	102	105
Empire Gas and Fuel Pfd.	89	95
Denver Gas & Fuel Pfd.	87	91

OIL MARKET

Lima	$2.48
Indiana	2.15
Somerset	2.28
Webster	2.40
Plymouth	1.85
Illinois	2.27
Pennsylvania Grade	3.75
Cabell	2.61
Somerset	2.40
Somerset (light)	2.65
Ragland	1.00
Princeton	2.27
Waterloo	1.15
N. Y. Transit	4.00

NEW YORK STOCK TRANSACTIONS

Furnished by Thomson & McKinnon, 407-412 Citizens-bldg. 43 Broadway, New York 209 S. LaSalle-st, Chicago

STOCKS—	Open	High	Low	1:15
American Can	90	92¾	90	91⅝
Am. Linseed	34	.....	.....	34
Am. Loco.	127	127	125½	125½
Am. Smelting	63½	63½	61¾	62½
Am. Steel Fdy.	39½	39½	39	39
Am. Sugar Rfg.	84¾	84¾	82¼	82½
Am. Tel. & T.	122	123	122	122⅝
Am. Woolen	102	102	99¾	99¾
Ana. Copper	48⅝	48⅝	47⅝	48
Atchison	101⅝	101⅝	101	101
Atl. Gf. & Wi.	25¼	25¼	24½	24½
Bald, Loco.	138	138⅝	135¾	137
B. & O.	52	52	50⅞	51
Bethlehem "B"	65⅝	65⅝	65¼	65⅝
Brkn. Rap. Trs.	11¼	11¼	11	11
Cal. Petro.	82	82¾	80	80
Can. Pacific	148	148	147	148
Central Leather	36⅝	38⅝	36¼	37
Chandler	72¾	72¾	70½	72½
Ches. & O.	74¾	.....	.....	74¾
C. M. & St. P.	43⅞	43⅞	42	42
Chile Copper	29⅛	29⅛	29	29
Chino Copper	26⅝	26⅝	25¾	25¾
Col. Gas & E.	111⅝	113	111½	112½
Corn Prod.	134⅝	135	133	134
Cosden	58	57¾	57¾	57¾
Crucc. Steel	81	81	79¼	79½
Cub. Cane Sug.	19⅝	19⅝	17¾	17¾
Erie R. R.	12¾	12¾	12⅝	12½
Fisk Rubber	16	16	15¾	15¾
Gen. Asphalt	48	48	46½	46½
Gen. Electric	186	.....	.....	186
Gen. Motors	14¼	14¼	14⅛	14⅝
Ind. Alcohol	68¾	69⅝	67½	68
Int. Paper	54¾	54¾	53	53½
Int. Nickel	15¾	15¾	15⅛	15⅛
Kel. Spring.	54	54	51¼	51½
Ken. Copper	39	39¾	38⅝	39

STOCKS—	Open	High	Low	1:15
Butte Copper	11¾	.....	.....	11¾
Butte & Sup.	33	33	32¾	32¾
Shelly Oil	11¾	12	11¾	11¾
K. C. Sou.	23	.....	.....	23
L. and N.	142½	142½	140½	140½
Lima Loco.	71⅝	71⅝	67¾	69¾
Midvale Steel	29⅝	29⅝	29½	29½
Mid. States Oil.	11¾	11¾	11¼	11¼
Nev. Copper	15⅝	15	15⅝	15
N. Y. Central	97¾	98¼	96¾	97
Nor. and West.	116¾	116¾	115¼	115¼
No. Pacific	79½	79½	78½	78½
Pan-Am. Petro	80¾	80¾	78¼	79¼
Penn. R. R.	46⅝	46⅝	46⅝	46⅝
Pere Marq	39¾	.....	.....	39¾
Pierce Oil	5⅝	5⅝	5½	5½
Pullman	131½	131½	130	130
Pure Oil	31¾	31¾	31	31
Reading	79¾	79¾	78¾	78¾
Rep. I. and S.	57½	57½	56¾	57
Royal Dut N. Y	52¼	52½	51½	51½
Sears-Roe	92	92	90½	90½
Sinclair Oil	34	34	33½	33⅝
So. Pacific	93¼	93¼	93	93
Stan of Cal.	59⅝	59¾	59	59¾
Stan of N. J.	41¾	41¾	41	41
Stromberg	67	.....	.....	67
Studebaker	119	119¾	117½	118¼
Texas Oil	48⅞	49	48⅝	48⅝
Union Pac.	141½	142	141¼	141½
Unitd Ret. Strs.	75½	75¾	74	74
U. S. Rubber	61	61	59½	60¼
U. S. Steel	107⅝	107⅝	106⅝	107⅛
Utah Copper	65⅞	66¼	65⅝	65⅝
Vana Steel	39¾	42¾	39¾	40¾
Wealth Pfeg	62¾	62¾	62¾	62¾
Willys - Over	8	8	7¾	7¾
Call Money	5	.....	.....	5½

CHICAGO GRAIN PRICES

Courtesy of Thomson & McKinnon, 407-412 Citizens Building

	OPEN	HIGH	LOW	CLOSE
WHEAT—May	123¾-123¼	124⅞	122¾	123⅞-123¾
July	116¾-116¾	118	116	117½-117⅜
Sept.	114½-114⅞	116¾	114	116¾
CORN—May	75¾ 76	76¾	75½	76⅛-76¾
July	76¾- 77	77⅝	76½	77
Sept.	77⅞	78	77¼	77⅝-77¾
OATS—May	46¾- 46¾	47⅞	40	45⅞
July	45⅝	46⅜	45	45⅞
Sept.	43⅝	44¾	43⅝	43⅞
YE—July	89½	90½	89⅝	89⅞

OTHER GRAIN FUTURE PRICES

	OPEN	CLOSE
WINNIPEG—		
Wheat—May	116¾	117⅛
July	116⅝	117¼
MINNEAPOLIS—		
Wheat—May	123¼-123½	123¾

COLD WAVE SENDS WHEAT UPWARD

Receipts Diminished and Crop Damage Predicted

CHICAGO — Severe cold weather which diminished receipts and led to crop damage predictions made the wheat market average higher in price today during the early dealings. May delivery, however, representing wheat already on hand, was relatively weak as compared with July and September, the principal new crop months. Misgivings over the winter crop outlook were emphasized by assertions that there has been no growing weather to date and that moisture has been scant, especially in parts of Kansas and Oklahoma. The opening which ranged from 1-8 off to 3-4 advance with May $1.23 1-4 to 1.23 3-4 and July $1.16 3-8 to 1.16 3-4 was followed by a slight general sag and then by an advance all around to well above yesterday's finish.

Corn and oats were governed chiefly by the action of wheat. After opening unchanged to 1-8 and 1-4 higher May 75 3-4 to 76, the corn market eased down a bit but then scored slight general gains.

Oats started 1-8 off to 1-4 up, May 46 3-8 to 46 5-8 and after a little downturn rose above yesterday's finish for all deliveries.

Higher quotations on hogs gave firmness to the provision market.

* * *

TOLEDO — Wheat, cash 1.41 to 1.42.
Corn, 82⅞ to 83½.
Oats, 51 to 52.
Barley, 73.
Rye, 92.
Clover seed, prime cash 13.65; February 13.60; March 13.50; October 11.75.
Alsike, prime cash and February 10.50 March 10.60.
Timothy, prime cash new 3.35; old 3.40, March new 3.50; old 3.55.

PRODUCE MARKETS

(Swift & Co. Quotations)

Fresh Eggs	.25
Broilers, Leghorns	.34
Hens, over 4 lbs.	.19
Hens, under 4 lbs.	.14
Heavy Spring	.19
Stags	.14
Leghorn Stags	.11
Old Roosters	.08
White Ducks	.11
Geese, full feathered at	.09
Packing stock Butter	.25
Butter Fat	.49

LIMA LIVE STOCK
(Lima Packing Co. Quotations)

HOGS—	
Heavy	.07¾
Medium	.08
Sows	.06 @.07
Stags	.04@.04½
CATTLE—	
Good Steers 1,000 to 1,100	.06½@.07½
Bulls	.03½@.04½
Good Heifers—800 to 900	.06½@.06½
Good Cows	.03½@.05
Veal Calves	.10 @.11

LIMA HAY MARKET
(Hurley Buckholtz Co. Quotations)

No. 1 Timothy Hay, new	$11.00
Light Mixed New	10.00
No. 1 Clover mixed	9.00
No. 1 Heavy Clover Mixed new	9.00
No. 1 Clover new	9.00

LIMA GRAIN PRICES.
(Model Mills and Hyman & Ackerman Quotations)

Corn, Cwt.	$1.10
No. 1 Spring Wheat	1.25
No. 1 Winter Wheat	1.27
No. 1 Oats, per bu.	.42
Barley, per bu.	.65
Rye, per bu.	.70

CLEVELAND—Butter, extra in tubs, 54@54½; one pound prints 55@55½; extra firsts 52@53½; firsts 52@52½.
Eggs, fresh gathered Northern extras 36; extra firsts 34; Ohio firsts 34; western firsts, new cases 33½; extra firsts 35.
Oleomargarine, price to retailers: Nut oleo 20; high grade, made of animal oil, 25@25½; lower grades 16@17.
Cheese, York state 30@31; brick 26@27; fancy Swiss 30@45; limburger 26@28.
Poultry, live heavy fowls 25@33; roosters 18@15; springers, fat, 38; thin; 20@21; ducks 25; geese 20@21; turkeys 40.
Rabbits, Ohio, 3.00 a dozen.
Sweet Potatoes, Delaware 1.10@1.30 a hamper.
Potatoes, Michigan 1.50@2.00 a 150 lb. sack; New York 2.00@2.20 a 150 lb sack Colorado Brown Beauties 1.75 a 100 lb. sack; Idaho Russets 2.00@2.40 a hundredweight.

* * *

CHICAGO — Butter, higher; creamery extras 49; standards 48; extra firsts 47½@48½; firsts 45½@46½; seconds 43½@44½.
Eggs, higher; receipts 3,340 cases; firsts 35@35½; ordinary firsts 30@32; miscellaneous 32@34.

* * *

NEW YORK — Live poultry weak. Geese 20@22, ducks 30; fowls 28@31; turkeys 25@30; broilers 33@35.
Butter steady; receipts 10895. Creamery extras 43¾@49; special market 49½@50; state dairy tubs 40@46½.
Eggs, unsettled. Receipts 30807. Nearby white fancy 45@48; nearby mixed fancy 43@46; fresh firsts 35@39.

LIVE STOCK

PITTSBURGH — Hogs, receipts 3,000; higher; heavies 8.00@8.25; heavy yorkers and light yorkers 8.75@8.85; pigs 8.60@8.75.
Sheep and Lambs, receipts 250, steady; sheep 9.00; lambs 15.25.
Calves, receipts 100; higher; top 15.50.

* * *

INDIANAPOLIS — Hogs, receipts 7,500; 15@25c higher; heavies 8.10@8.25; lights 8.50@8.75; top 8.75; pigs 7.50@8.25.
Cattle, receipts 900, steady; steers 6.75@8.50; beef cows 4.00@5.75; heifers 4.50@9.00.
Calves, receipts 500; 50c higher; veals 11.00@15.50.
Sheep, receipts 50; steady; sheep nominal; lambs 10.00@13.00.

* * *

CINCINNATI — Hogs, receipts 4,000; active, 25@30c higher. Heavies 7.75@8.00; packers and butchers 8.85@8.50; medium 8.90, stags 4.00@5.00; heavy fat sows 6.00@6.75; light shippers 8.00; pigs 110 lbs. and less 6.00@8.00.
Cattle, receipts 450; steady. Steers, good to choice 7.35@9.00; fair to good 6.00@7.25; common to fair 4.00@6.00; heifers, good to choice 7.50@9.00, fair to good 5.00@7.50; common to fair 4.00@6.00; cows, good to choice 4.00@6.00; fair to good 3.75@4.50; cutters 2.75@3.50.
Calves, strong, 50c higher; good to choice 13.50@14.50; fair to good 10.00@13.50; common and large 5.00@9.00.
Sheep, receipts 50, steady. Good to choice 5.00@6.50; fair to good 3.00@5.00; common 1.00@2.00; bucks 2.00@4.00.
Lambs, slow and steady. Good to choice 15.00@15.25; fair to good 12.50@15.00; seconds 11.00@12.00; common 7.00@8.00; sheared 6.00@12.75.

* * *

EAST BUFFALO — Cattle, receipts 175, steady.
Calves, receipts 250; 25c lower; 4.00@16.00.
Hogs, receipts 5,100; pigs steady; others 15@25c higher; heavy 8.25@8.50; mixed 8.70@8.85; yorkers 9.00; light do 8.75@9.00; pigs 8.75, roughs 7.00; stags 4.50@5.50.
Sheep and Lambs, receipts 2,000; unchanged, steady.

* * *

CHICAGO — Hogs, receipts 32,000; 10c higher than Tuesday's close; bulk 160 to 200 lb. averages 8.30@8.40; top 8.45; bulk 225 to 300 lb. butchers 8.00@8.20; weighty kinds mostly 8.00; big packers bidding less; bulk packing sows 6.75@7.10; desirable pigs 7.50@8.00; heavy weight hogs 7.45@8.10; mediums 7.95@8.30; lights 8.25@8.45; lights 8.25@8.45; light lights 8.00@8.40; packing sows smooth 6.90@7.30; packing sows rough 6.60@7.00; killing pigs 7.50@8.00.
Cattle, receipts 8,000; fairly active; run late in arriving; beef steers and butcher she stock 15 to 25c higher; top matured steers early 10.00; some held higher; beef steers and yearlings 8.25@9.75; canners and cutters strong; bulls strong to 15c higher; veal calves scarce, steady to strongest spots higher; stockers and feeders about steady.
Sheep, receipts 13,000; opening active generally strong to 25c higher; early top fat lambs 15.00 to packers; bulk early sales wooled lambs 14.25@14.75; heavy clipped lambs 10.50; fall shorn light weight 12.75; choice 89 lb fed yearling wethers 13.25; one load choice 109 lb. ewes 8.25; feeders quiet.

* * *

CLEVELAND — Cattle, receipts 300; market steady.
Calves, receipts 250; market steady. Good to choice veal calves 14.00@15.00; fair to good 8.00@11.00.
Shep and Lambs, receipts 1,000; market steady. Good to choice ewe and wether lambs 14.50@15.00; fair to good clipped lambs 12.00@13.00; good to choice wether sheep 8.00@9.00; good to choice ewes 7.00@8.00; culls 3.50@4.50.
Hogs, receipts 2500; market 25 to 35 higher. Yorkers and pigs and lights 9.00, heavies and mediums 8.45; mixed 8.30; roughs 7.00; stags 4.50.

RAIL HEADS AND CITY TO BURY THE HATCHET

End of the trouble between the city and A. C. & Y. Railroad regarding repair of local crossings appeared Tuesday when W. H. McVan, roadmaster, and his assistant, J. H. Shipman, Akron, met with Delphos city council.

Repair of the First-st crossing will be undertaken at once, McVan declared.

As soon as weather permits, McVan promised, crossings at Second, Third and Fifth-sts will be improved. The company also contemplates improvement of the right-of-way.

MRS. REBECCA J. LANGLEY, OCTOGENARIAN, SUMMONED

Mrs. Rebecca Jane Langley, 81, died at the home of her daughter, Mrs. Walter P. Bloom, in Sugar Creek-tp, early Wednesday morning, following an illness of seven months, of complications. She was born in London, England, and has made her home with her daughter for the past 20 years.

In addition to the daughter at whose home she died, she is survived by one son, W. H. Langley, of Lima. Also 10 grandchildren and one great-grandchild survive.

Funeral services will be held Friday at 2:30 p. m. from the residence in Sugar Creek-tp, in charge of Rev. Victor Smith, of Lima. Interment in Woodlawn.

JUMP IN MONEY LOWERS STOCKS

Market Steadied, However, by American Can Strength

LIBERTY BONDS

3½'s	$101.74
First 4¼'s	98.92
Second 4¼'s	98.76
Third 4¼'s	99.08
Fourth 4¼'s	98.98
New 4¼'s	99.98
Victory 4¾'s	100.20

* * *

NEW YORK — Opening prices in today's stock market were irregular but the main tendency was upward. The initial demand was limited to a select assortment of steel, public utility and dividend paying railroad shares. North American was pushed up 3-8 to a new high level for the year and Consolidated Gas opened 1-2 higher. Baldwin was heavy, dropping 1 3-4 points to 138.

Oil, tobacco and sugar shares also joined the upward movement, gains of 1 to 3 points being recorded by Houston Oil, United Cigar Stores, American Sumatra Tobacco and Punta Alegre Sugar. Federal Mining and Smelting preferred advanced two points in response to the higher dividend rate. Brooklyn Edison and American Can each rose 1 point. Marine preferred dropped 1 1-4 points in reflection of speculative disappointment over the sidetracking of the ship subsidy bill by the United States senate yesterday. Heaviness also was noted in American Woolen, Central Leather preferred and Studebaker. Foreign exchanges opened easier. Demand sterling fell below $4.68 and francs were quoted just above six cents. German marks continued to climb, being quoted at .0043 1-4 cent as compared with their recent extreme low at .0020 cent.

Marking up of the money rate to 5 per cent sent a wave of selling orders into the market and prices sagged thruout the list.

Profit-taking and bear selling of the sugar issues on the maximum break of 100 points in raw sugar futures, after opening 28 to 72 points higher, caused losses of one to four points in those shares. Oils, equipments, independent steels, some of the rails and a number of the specialties also were offered freely, giving the market a weak appearance. Baldwin got as low as 137 1-2 and Studebaker dropped below 119. Independent strength of American Can and Columbia Gas and Electric, each of which advanved 2 points to new high records for the year and of New York Central, American Hide and Leather preferred and a few other individual issues, eventually steadied the list and prices turned upwards again around noon.

WELSH COAL MINERS IN 123D U. S. CONCERT HERE

Rhondda Welsh Male Glee singers, who appeared at Memorial hall Tuesday night, presented one of the best concerts ever heard in Lima, the numbers being exceptionally well received by the large audience.

The fifteen men who comprise the chorus are not professionals, but are Welsh coal miners. Since their arrival in the United States, October 11, they have given 123 concerts.

The entertainment was given for the benefit of the Fresh Air fund sponsored by the Lima Kiwanians, under the direction of the Lima chapter of the American Red Cross.

ALCOHOL AND GASOLINE

CINCINNATI — Denatured alcohol in drums 38; gasoline tank wagon 20, 70 per cent 30

— OUT TOMORROW—
PAUL WHITEMAN'S
NEW RECORD
"Parade of the Wooden Soldiers" and
"Mr. Gallagher and Mr. Shean"
— at —
JOHN'S
134 West High St.

STOCK AND GRAIN GOSSIP

(Courtesy of Thomson & McKinnon)

Great Northern railway gross earnings for first week of February show an increase of $517,000, according to Dow Jones.

Prices of oil advanced by five companies, ranging from 10 cents to 75 cents a barrel.

Chino Copper contemplates issuance of 30,000 shares treasury stock.

Baldwin Consolidated income for 1922 was equal to $7.87 a share on common stock.

Control of Armour and company has been given over to three trustees: Arthur Reynolds of Continental and Commercial National bank of Chicago; Samuel McRoberts formerly treasurer of Armour and company now president of Metropolitan Trust company of New York; Albert Wiggin, president of Case National bank of New York. J. Ogden Armour is to remain as chairman of board of directors.

— SPECIAL RELEASE —
March Records
— AT —
Rowlands
Northwest Cor. Public Square

S. O. (Indiana) Imperial Oil, Ltd.

Just what prompted these two Standard Oil subsidiaries to suddenly jump into first place market supremacy may puzzle some. If you had our specially prepared analysis on these two companies, you would immediately know what is responsible for their present activities and probable market future.

Send for I. I. 38

L. L. WINKELMAN & Co.
Stocks and Bonds
1940 East 6th St., Cleveland
Telephone: Main 6570
MAIN OFFICE 61 BROADST., NEW YORK
Direct Private Wires to Branch Offices and all Principal Markets

32 AUTOS AND SUPPLIES

REBUILT NASH AND OTHER USED CARS
2—1920 Nash Six tourings, rebuilt, new paint, good cord tires.
1—1920 Nash Six roadster, rebuilt, new paint, good cord tires.
2—1921 Chevrolet tourings.
2—1918 Overland 90 tourings.
1918 Ford Sedan, Ford roadster, Dodge Touring, Reo roadster.
— Sold on Easy Payments —
LIMA-NASH CO.
219 W. High St., Cor. West
Main 6211

ANNOUNCEMENT
The West Side Garage now under management of Homer Vandenbrock. Let us do your repairing and overhauling for spring. All work guaranteed.
219 N. Cole. Main 2081.

USL STORAGE BATTERY SERVICE
Swinehart TIRES
HERRETT TIRE SERVICE CO.
224-6 S. Elizabeth St.
Main 2035

Wanted — Executives

As the increased productions and increased sale of our products has necessitated our building branches to take care of the business. We need the services of several good young men to become superintendents of various departments, assembly, painting, machine work, drafting and engineering, maintenance and traffic.

Positions open in Kenton, Ohio.

Applicants must make investment in company. Same to be returned if employe leaves the company.

Apply at factory.

Daniel Engineering Co.
Kenton, Ohio

MONEY TO LOAN
Amounts $25 to $500
Chattels or Real Estate
Excellent Terms. Quick Service
Resources Over $900,000
THE CITY LOAN & SAVINGS CO.
T. R. Schoonover, Pres. E. B. Timmermeister, Sec.
CORNER MARKET AND WEST LIMA, OHIO

32 AUTOS AND SUPPLIES

BARGAIN TIRE HOUSE
132 E. High Street
Nothing sold but first quality, standard makes. Factory guaranteed. Tires and tubes. Both fabrics and cords.
Our Prices Save You
25% to 40%
Phone State 1780

HUDSON—ESSEX
The following used cars have been taken on new Hudson and Essex cars, are being re-conditioned and in A-1 shape:
Overland 90 Touring, winter curtains; good mechanical condition.
1917 Hudson 7 passenger touring, new winter top.
1920 Essex touring, good rubber, fine mechanical condition.
1 Willys-Knight, late model Sedan.
1 late model Overland Sedan.
1 Model 90 Overland Touring.
Many other cars of different makes at greatly reduced prices.
Terms if desired.
THE CLEVENGER AUTO SALES CO.
771 W. North St. Main 7137

USED CARS
1—1920 Overland Sedan.
2—1920 Ford Roadsters.
1—1918 Overland 90 Touring.
1—1919 Hupmobile Touring.
Terms — Terms
J. O. BREESE & SON
Agents for Durrant and Star Motor Cars
211 E. Spring Main 2585

FORDS, FORDS, FORDS
2—1921 Ford Sedans.
3—1920 Ford Sedans.
2—1921 Ford Coupes.
3—1923 Ford Tourings.
4—1921 Ford Tourings.
1—1920 Ford Touring.
1—1918 Ford Touring.
Some cheap Fords, $50 to $65.
1—1921 Overland 4 Touring.
1—1918 Sterns Knight Touring.
1—1918 Reo 6 with Winter Top; will make good buys.
TERMS TERMS TERMS
J. L. SARBER
Hupmobile Agency
132 E. Spring St. Main 6192

BANG!!
It's Bargain Week At The
LIMA USED CAR EXCHANGE
NEW LOCATION
127 EAST SPRING ST.
IT'S THE TRUTH
We Are Selling Our Entire Stock Of
USED CARS
At Less Than Actual Cost
GIVE AWAY PRICES
You Write Your Own
TERMS
NASH COUPE—Brand new, lots of extra. A beautiful car, less than factory cost.
DODGE SEDAN—Repainted, five good tires and wire wheels, sale price $450.00.
CADILLAC SEDAN — A bargain, $785.00.
CADILLAC TOURING—Looks like new, $600.00.
2 BUICK TOURINGS—Your choice, $325.00.
CHEVROLET F. B. SEDAN, $325.
CHEVROLET F. B. 1921 TOURING $495.00.
NASH ROADSTER — Like new, $485.00.
2 FORD TOURINGS—Your choice, $125.00.
SAXON PUP—$50.00.
CHEVROLET TOURING—$85.00.
4 MAXWELLS—Your choice, $100.
3 OVERLANDS—Your choice, $125.
STUDEBAKER TOURING—$100.
REO COUPE—$285.00.
HUPMOBILE—Winter top, $125.00
40 more at prices that make you wonder how we do it.
Salesroom open every day including Sunday—7:00 a. m. to 8:30 p. m.
LIMA USED CAR EXCHANGE
Main 6847
127 EAST SPRING ST.

RE-NEWED CARS
1922 Dodge Sedan.
Type 57 Cadillac roadster.
Type 57 Cadillac 7 passenger touring with California top.
Type 57 Cadillac Victoria.
Type 59 Cadillac Sedan.
LIMA CADILLAC CO.

Buick
The following cars have been traded on new "BUICKS." All are carefully reconditioned and repainted.
PRICED FOR QUICK SALE
1922 Buick Demonstrator.
1920 Buick Touring.
1922 Dodge Touring.
1921 Ford Sedan.
1922 Buick Roadster.
1917 Buick Touring.
1917 Cadillac Coupe.
LIBERAL TERMS
THE LIMA BUICK CO.
320 W. Market St.

Cleveland Auto Radiator Co.
We repair and Build New Radiators.
107 E. Wayne-st Phone Main 5567

USED CARS PRICED RIGHT
2 Dort Tourings.
1 Willys-Knight Touring.
2 Ford Tourings, $75.00 each.
Dort Agency
HARPSTER MOTOR CAR CO.
402 S. Elizabeth St.
Main 6022

32 AUTOS AND SUPPLIES

STUDEBAKER LIGHT 6 ROADSTER
1922 model, disc wheels, spare tire tube and covers, bumper, front and rear; block, cigar lighter, spot light, special winter curtains, driven 5000 miles; looks and runs like new. Will sacrifice for $850.00. Terms if desired and would take light car in trade if priced right. See
CLEVENGER AUTO SALES CO.
771 W. North St. Main 7137

High Grade Exchanged Cars
1918 Dodge Brothers touring.
1917 Dodge Brothers touring.
1917 Ford touring.
1 Dodge Brothers Sedan demonstrator, current model.
1 Dodge Brothers screen side truck.
THE D. D. JONES COMPANY
323-327 N. Elizabeth St.
A small down payment will secure any one of the above cars. Balance on easy payments.

33 REAL ESTATE FOR SALE

LAND SALE
Feb. 20, 1923, of 140 acres, all improved, known as the Frederick Allstaetter farm, ¼ mile N. of Cairo, Ohio, on Perrysburg Road. This land is well drained and has good buildings; will be sold at same time as other chattels advertised to be sold at this place. Land sale at 12 o'clock noon. Terms made known on day of sale.
ELIZABETH ALLSTAETTER,
HARRY ALLSTAETTER,
G. F. ALLSTAETTER.

GOOD FARM LANDS
20, 40, 80 acre tracts; only $10 to $20 down; bal. long time. Rich clay loam soil; near thriving city in Lower Michigan. Investigate. Write today for free illustrated booklet giving full information. Swigart Land Company, W1203 First Nat'l Bank Bldg., Chicago.

FOR SALE—A 7-ROOM HOUSE, built by the owner, $2,100. $1,100 cash will handle it. State 1315.

FOR SALE—SIX ROOM PARTLY modern house on Fairview Ave. $3,000. House almost new and in good condition. $500 cash, balance on easy terms. T. W. Blackburn, 186½ N. Main St. Phone Main 1502. Res., Main 6017.

FOR SALE
Six room house, partly modern; north end on car line; modern, garage; best offer over $2200.00. Phone State 6034. 113 Kildare Ave.

FOR SALE SPECIAL
6 room house on Madison, modern except furnace; has slate roof, paved street; short block to car line and 2 blocks to grade school and high school. The owner is leaving the city and is anxious to sell. The price is $3500.00; down payment $800.00. This is a very good buy and should go very quickly at this price.
EZRA PLACE
405-6 American Bank Bldg.
Main 2505 Lake 2313

FOR SALE
Two Day Special
$500 down, 7 room modern house except furnace, 1 square off west Kibby St. car line. Price $3,750. Will also sell all furniture and player piano with property if desired. 826 S. McDonel St.

—FOR SALE—
5 acres—5 room house, nearly new, good outbuildings, close to city, terms $4500
COURTAD BROS.
232½ N. Main St. Main 5484

—FOR SALE—
6 room modern house, oak floors, full basement, south-east Lima, $700 cash $5000
COURTAD BROS.
Main 5484 232½ N. Main St.

FOR SALE—A VACANT LOT IN EAST Lima suitable for residence; will sell reasonable. Phone Lake 2745.

34 PUBLIC SALES

HAROLD McCLAIN
AUCTIONEER
Residence Phone Sub. 4031
Office Phone Main 5721
Can be found at Dr. Hover's office, 112 S. Central Ave. Terms reasonable. Satisfaction guaranteed.
Feb. 20—C. L. Harshe, 3 miles east of Lima on Marion Rd.
Feb. 21—John Perkins, 3 miles north and 2 miles east of Waynesfield; 4 miles west of West Newton.
MARCH 2—MINER ATMUR, ASSIGNee for Fred Glanz, 2½ miles northeast of West Cairo, near Prairie church. Harold McClain, Auct.
March 6—E. B. Zimmerman, 4 miles east of Lima on Marion Road.

L. L. MILLER, AUCTIONEER
Residence Phone Main 1895 Office Phone Main 4041
Can be found at Drs. Taylor & Morris Office, 227 S. Pierce St.
Satisfaction guaranteed. Terms reasonable. Free notice to all sale dates.
Feb. 13—Griff Thomas, ½ mile east of Allentown.
Feb. 14—J. H. Bowsher, 2 mi. west and ½ mi. south of Criderville.
Feb. 15—H. Frazier, 1 mile east and ½ mile south of Uniopolis.
Feb. 16—Reese Roberts & Son, 1½ mile east of Cooper.
Feb. 19—C. E. Early, 1 mile north ½ mile east of Blue Lick.
Feb. 20—Fred Bean, 3 miles north of Lima.
Feb. 21—H. L. Zerkel, 3½ miles west of Hume.
Feb. 22—C. W. Dyson, 2 miles west of West Minster.
Feb. 23—Chas. Post, 2 miles west of Allentown.
Feb. 24—Russell Barnes, ½ mile north of Zion church.
Feb. 26—Post and Imler, 1½ miles north of Kemp.
Feb. 27th—Ferd Burgess, 1 mile south of Lima on S. Main St. Road.
Feb. 28—F. O. Brown, 3 mi. east of Wapakoneta.
Mar. 1—Association sale at Aug. Kause farm 5 miles west of Wapakoneta.
March 2nd—R. W. Miller, 1½ miles west and ¾ mile south of Elida.
March 5th—Clyde Snider, 1 mile north of Lafayette.
March 15th—Smith Shuster, 3 miles west of Ada on County Line Road.

NEWSPAPER ARCHIVE®

MUTT AND JEFF—THE OLD DEAR ISN'T SO SICK AFTER ALL— By BUD FISHER

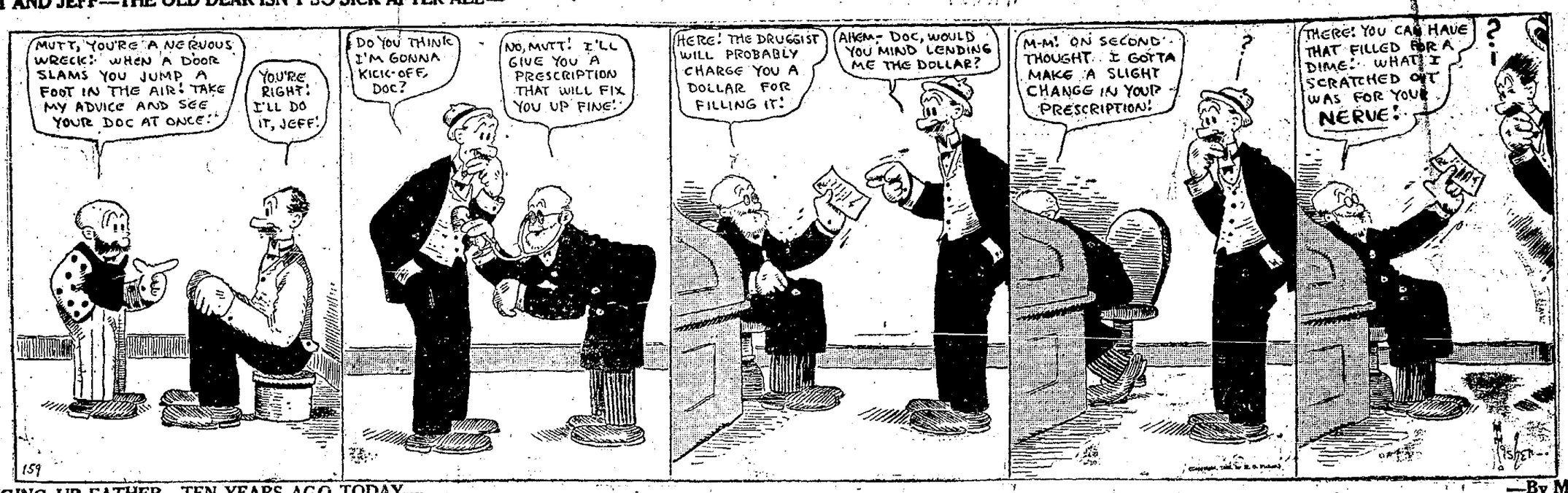

BRINGING UP FATHER—TEN YEARS AGO TODAY— —By McManus

SHORT SHAVINGS

Column of Anecdotes About Home Folks

What is the funniest experience that ever happened to you? Write it out briefly and send it to the Short Shavings Editor of The Lima News. For the best contributed Short Shaving published in the week The News will pay $1. Full names and address must be signed.

Maidie R. Gamble, 1030 W. Spring-st, relates this one: "One day my mother was teaching my little brother his Sunday school lesson. After she had told him the story of Cain and Abel and had explained the lesson to him, she asked, 'Now, son, who was Abel?' 'Able to do what?' he replied."

* * *

Hazel Weaver, Spencerville, tells this incident:

"My grandmother was talking to a neighbor woman not long ago and she mentioned a woman who used to live near and is now dead. 'Oh, yes, she is dead', replied the other woman, 'I saw her arbitrary in the newspaper.'"

* * *

Mona Vittur, 1240 W. Market-st, writes: "I was writing an article about Abraham Lincoln one evening and remarked that I liked the story about Lincoln walking three miles after dark in the rain to return six cents to a woman whom he had short changed in a store where he was employed. My eight year old brother remarked, 'Aw gee! I bet he would have walked 30 miles if he'd given her six cents too much.'"

* * *

"I was visiting my sister," tells Paul S. Hamer, Pemberton, Ohio, "and one day my little six year old niece came home from school, saying one of her playmates asked her what she was going to be when she got old. 'I'm going to be an old woman', she replied to the playmate."

* * *

Avondale Pepple, 418 E. Kibby-st, submits this one: "One day during an electrical storm last summer, my mother, little niece and I were watching the rain as it fell in torrents. My niece, who had been hiding her head in mother's lap, looked up and said, 'Who pays the water rent for all this water?'"

* * *

Carl Ellis, 1054 Reese-av, writes the following: "One day a little boy asked his mother this question, 'Mother was I ever baptized?' On being told that he was, he asked again, 'And was I ever vaccinated, mother?' She answered, 'Yes'. Whereupon her little son came back with this, 'Well, mother, which one was it I got in the arm?'"

* * *

"One rainy night while coming from Celina," tells L. S. Lora, Cairo, "the lights went out on my brother's car. I remarked there was probably a short in the wires. Another occupant of the car spoke up and asked, 'Can't we make them longer?'"

* * *

Annette C. Hayes, Lima R. D. 8, relates: "Little Jimmy, who had never seen a colored man before, happened one day when he was out walking, to pass one and remarked to his uncle, 'Say, uncle, why did that man black his face?' 'Why, he hasn't blacked his face, that's his natural color.' 'Is he black like that all over', inquired Jimmy. 'Why, yes.' 'Gosh, uncle you know everything, don't you?'"

* * *

"In our neighborhood, there lived a man and his wife who were both thin and poor in flesh," writes Mrs. Rena Lones, R. D. 3, Ada. "One day the man became very ill and he said to his wife, 'We'll go to Heaven when we die, won't we?' His wife asked why he put such a question. He replied 'The Bible says, flesh and blood shall not enter the kingdom of Heaven, but it doesn't say anything about skin and bones.'"

* * *

The following is by Robert Brown, 1175 S. Central-av. "One noon at lunch each member of the family was suggesting what to eat the next meal and my sister suggested we have whole bone soup. On being asked how it was prepared, she replied, 'Take one quart of healthy whole bones, four slices of water, thoroly dried, stir around the kitchen, chop in kindling wood lengths and serve.' It was a great meal."

* * *

"When my son was about five years of age," tells Mrs. H. G. Tabler, 813 Bellefontaine-av, "we were in an ice cream parlor. As we were leaving he noticed the large electric fans that are fastened to the ceiling, and asked, 'Oh, mamma, what is that thing up there?' Just then he felt the breeze and he said, 'Oh, I know what that's for, it's too blow the dust off your hats.'"

* * *

Helen Frysinger, 954 W. Wayne-st, writes this one about her five year old nephew.

"One day his mother went away, saying she would return at 12 o'clock. Toward noon he asked when his mother was coming back, and was told it was only then 11 o'clock. Finally he laid on the floor and began singing, 'Glory to God, mama's coming home pretty soon to the tune of 'Glory to God, I'm on my Journey Home.'"

* * *

"A friend of mine once was very sick and the doctor ordered that no one but the nurse be allowed in the room. One day an old man friend called and the patient insisted upon seeing him. After learning all of the sick man's ailments, the visitor said, 'Well, Brother George, once I knew a man that was sick just like you are and he lingered—along and lingered—along—and lingered—along and he died.'". So writes Charles Rise, 677 S. Union-st.

* * *

M. A. Dorsey, 262 S. Pine-st, relates an incident about a young girl friend. "Her mother had asked her to stop at the meat market on her way home and bring a soup bone. In the store there worked a nice young man who was considerably under weight. He often walked home with her and on this particular day, accompanied her. When they reached the house they stood at the gate and talked. The mother hearing her daughter outside called, 'Edna, did you bring that soup bone home with you?' The young man left immediately and has never asked to take her home since."

* * *

Mrs. Mary Bennett, 1054 Reese-av, tells a story her brother brought home from the race track. He is a jockey and one of the men, who owned several good horses, had a brother who was often seen about the race track with a horse called Busy Hal. The one brother, the older one and the one who owned the horses was very tall and slim and the other, a dwarf. "Busy Hal" as a good race horse, was somewhat of a joke, for no one else thought him of much value, save the dwarf. One day, one of the boys made a very slighting remark about the horse. The dwarf heard it and shouted up to his brother, in a high pitched voice, "Bill! Bill! Hold me up quick, till I punch that fellow in the nose."

Feet odors embarrass anyone—soak yours in Blue Devil and sniff in vain.

BULBS FOR EVERY CAR. COME TO OUR CONVENIENT STORE. POTTER MOTOR. 124 N. ELIZ.

IN THE AIR TODAY

STATION WWJ

400 Meters. Detroit

7:30 p. m. The Detroit News Orchestra; Theodore Werner, tenor; Norma Perkins, pianist; Mrs. William Kohler, soprano.

STATION WOC

460 Meters. Davenport, Ia.

3:30 p. m. Educational talk by C. C. Chandler.

6:30 p. m. Sandman's Visit.

7:00 p. m. Pipe organ concert. Edward Stein, organist, of Ft. Armstrong theatre, Rock Island, Ill.

8:00 p. m. Educational lecture, eleventh of a series of lectures on "Interior Decorating," by E. H. Hall.

10:00 p. m. Artist musical program, Erwin Swindell, musical director.

Program furnished by the "Shrine" band of Davenport.

(Lima Time.)

GIRLS! BEAUTIFY HAIR AT ONCE

Try This! Hair Appears Soft, Colorful and Abundant —A Gleamy Mass

35 Cent Bottle of "Danderine" Also Ends Dandruff, Falling Hair!

Immediately!—your hair becomes beautiful. Just moisten a cloth with Danderine and draw it carefully through your hair, taking one small strand at a time; this will cleanse the hair of dust, dirt or any excessive oil—in a few minutes you will be amazed. Your hair will be wavy, fluffy and possess an incomparagle softness, lustre and really appear twice as thick and abundant—a mass of luxuriant, glinty, colorful hair.

Besides beautifying the hair, Danderine eradicates dandruff; invigorates the scalp, stopping itching and falling hair.

Danderine is the best, cheapest and most delightful hair corrective and tonic. It is to the hair what fresh showers of rain are to vegetation. It goes right to the roots, vitalizes and strengthens them. Its stimulating properties help the hair to grow long, heavy, strong.

You can surely have beautiful hair, and lots of it, if you will spend 35 cents for a bottle of Danderine at any drug store or toilet counter. It is not greasy, oily or sticky.—Adv.

BIGGER AND BETTER

Our Ford Service is like a boys' appetite—growing bigger and better all the time. Our prices are like the new dresses—way down. The Ford owner who steps inside our repair shop is making a step in the right direction for he is playing safe, and saving at the same time.

We use genuine Ford parts, employ expert Ford mechanics, and have our building equipped with machines that insure accuracy. It will pay you to pay us a visit.

Genuine Ford Parts sold by more than 150 dealers and garages in and near Lima.

Zimmerman MOTOR SALES COMPANY "THE HOUSE OF PERSONAL SERVICE"

Authorized FORD & FORDSON Dealer—Sales and Service

436-40 N. Main St.

Don't Let That Cold Turn Into "Flu"

Rub on Good Old Musterole

That cold may turn into "Flu," Grippe or, even worse, Pneumonia, unless you take care of it at once.

Rub good old Musterole on the congested parts and see how quickly it brings relief.

Colds are merely congestion. Musterole, made from pure oil of mustard, camphor, menthol and other simple ingredients, is a counter-irritant which stimulates circulation and helps break up the cold.

As effective as the messy old mustard plaster, it does the work without the blister.

Just rub it on with your finger-tips. You will feel a warm tingle as it enters the pores, then a cooling sensation that brings welcome relief.

35c and 65c, in jars and tubes.

Better than a mustard plaster

MUSTEROLE WILL NOT BLISTER

New Hats Show First Signs Of Spring

Bright Colors A Feature In Millinery Display At The People's Store

That women are demanding new Styles, earlier and earlier each season, is shown by the fact that our early shipments of Spring Merchandise are selling as briskly as just before Easter.

Our Millinery is the talk of the town. The styles are wonderful—the prices are low. We suggest early selection. You can CHARGE anything here.

New Shipments of Women's and Misses' Coats, Suits and Dresses arriving daily.

PEOPLES' CREDIT CLOTHING CO.

200 S. Main St.

OUCH! LAME BACK. RUB LUMBAGO OR BACKACHE AWAY

Kidneys cause backache? No! Listen! Your backache is caused by lumbago, sciatica, or a strain, and the quickest relief is soothing, penetrating St. Jacobs Oil. Rub it right on your painful back, and instantly the soreness, stiffness and lameness disappears. Don't stay crippled! Get a small trial bottle of St. Jacobs Oil from your druggist and limber up. A moment after it is applied you'll wonder what became of the backache or lumbago pain.

Rub old, honest St. Jacobs Oil whenever you have sciatica, neuralgia, rheumatism or sprains, as it is absolutely harmless and doesn't burn the skin.—Adv.

CHIROPRACTOR

Glenn V. JOHN, D.C.Ph.C

CHIROPRACTIC SPECIALIST

Graduate PALMER 3 Year Course

ENTRANCE First Stairway South of Leader Store

X-RAY Laboratory Diagnosis

PICTURES

TELL MORE AT A GLANCE THAN A THOUSAND WORDS

USE PICTURES IN YOUR ADVERTISING-MADE BY

The LIMA PHOTO ENGRAVING CO.

HARPER BUILDING, CORNER NORTH & MAIN STS. LIMA, OHIO. PHONE MAIN 3432

GRAND OPENING

Welch's Market

On The Square In Every Way

Thursday, Feb. 15, 1 p. m.

Ready to Serve Lima

SPECIAL OPENING DAY

75c BROOM FOR - - - - 39c

ONLY ONE TO A CUSTOMER

While They Last

GENERAL MARKET

Meats, Vegetables, Fruits, Groceries, Country Produce, Delicatessen, Baked Goods, Coffee-Teas, Soft Drinks, Candy

WELCOME WELCH'S MARKET

"IN THE HEART OF LIMA"

NewspaperARCHIVE®